

# Music

## VERSION HISTORY

08-15-2013	Initial Version	
08-26-2013	Jonathan Witte (VUI Designer)	
08-27-2013	Jonathan Witte (VUI Designer)	
08-28-2013	Jonathan Witte (VUI Designer)	
08-30-2013	Jonathan Witte (VUI Designer)	
08-31-2013	Jonathan Witte (VUI Designer)	
09-01-2013	Jonathan Witte (VUI Designer)	
09-02-2013	Jonathan Witte (VUI Designer)	
09-03-2013	Jonathan Witte (VUI Designer)	
09-04-2013	Jonathan Witte (VUI Designer)	added visuals
09-05-2013	Jonathan Witte (VUI Designer)	
09-10-2013	Jonathan Witte (VUI Designer)	Restructured flows, deleted high-fidelity visuals, connected flows
09-15-2013	Jonathan Witte (VUI Designer)	Changed flows, added wi-fi disambiguation, download, ticket purchase, tour dates,

Project: N66

Document Status: DRAFT

Date: {<200>}

# Lengend

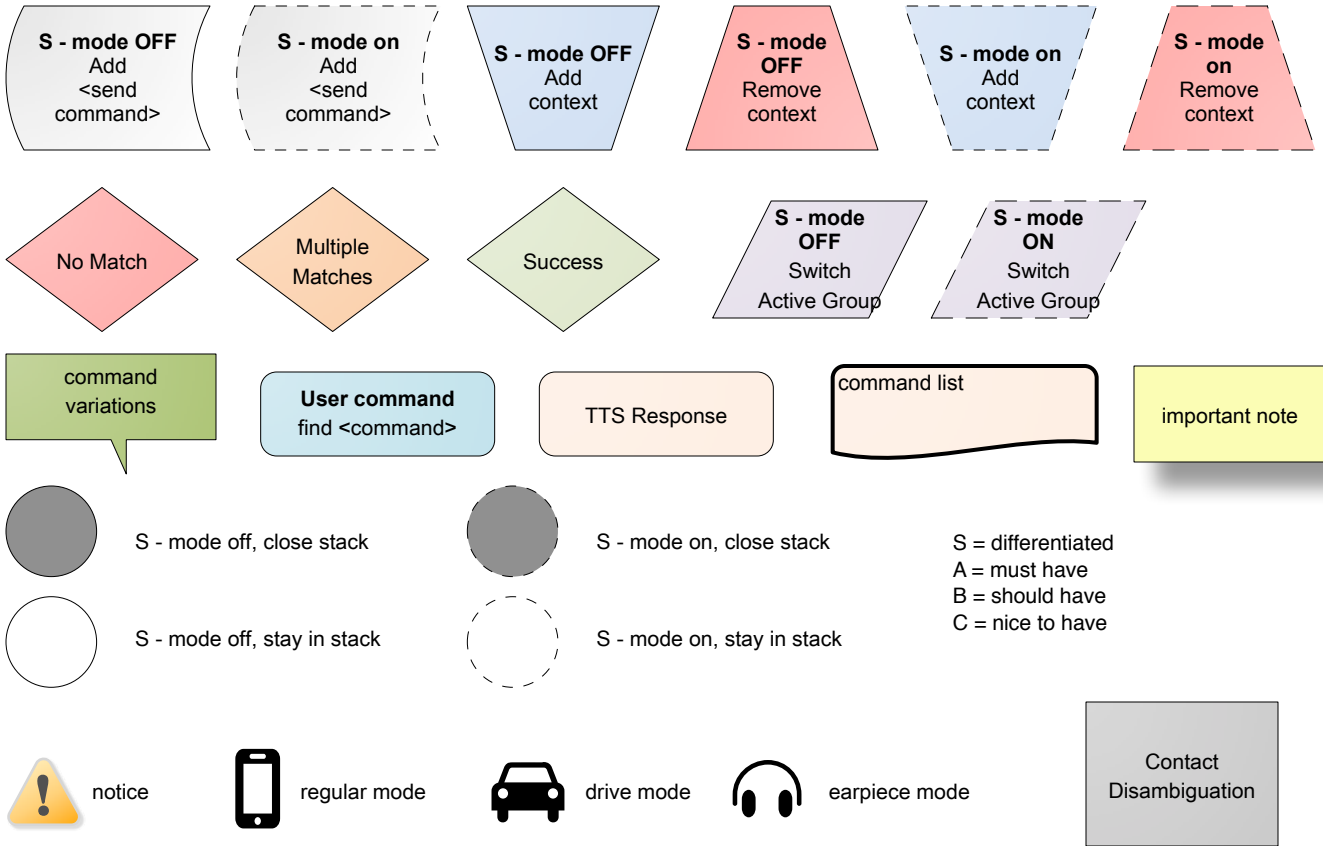

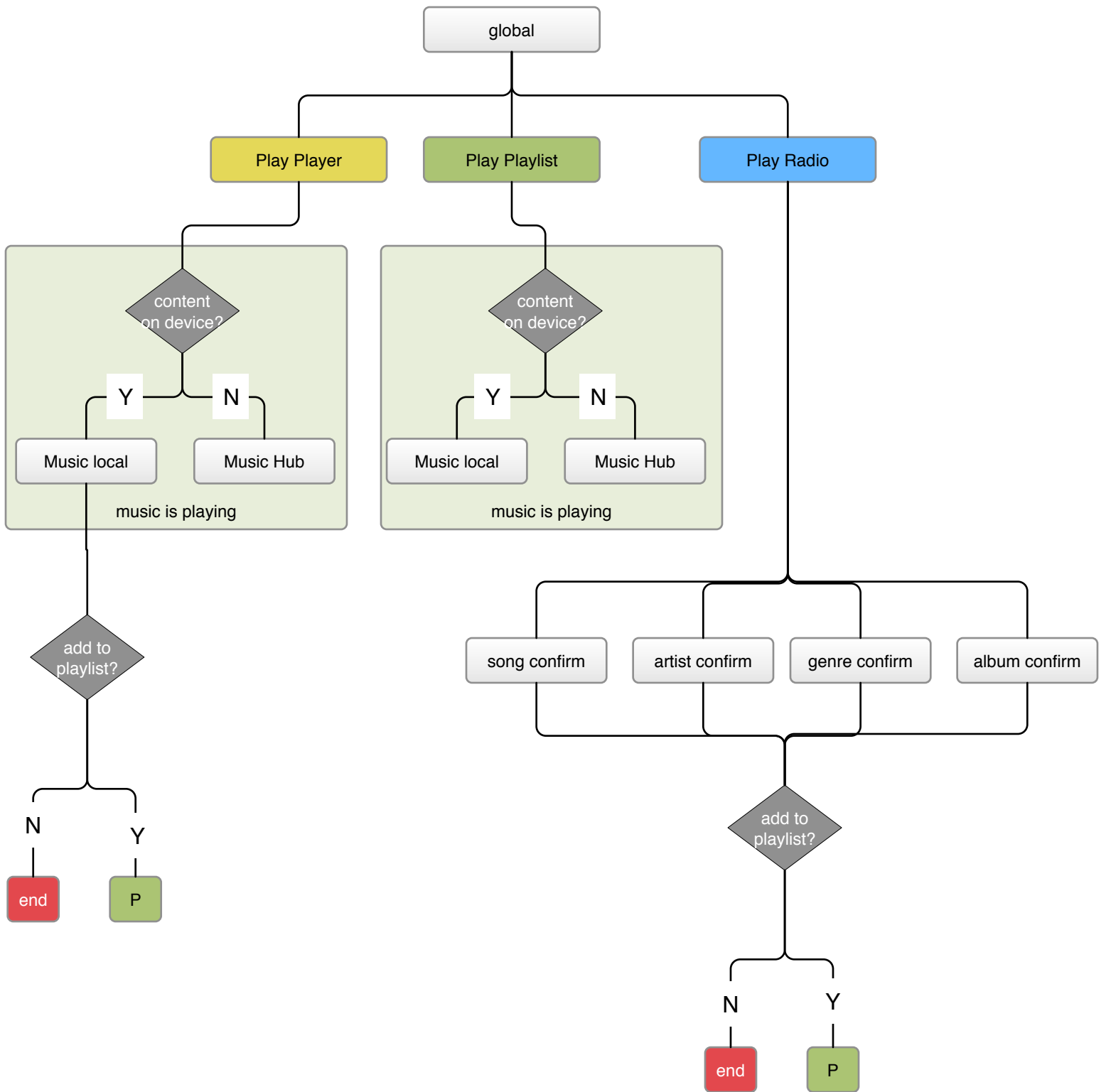

# MUSIC (global)

<artist>	<stop_song>	<shuffle>
<song>	<next_song_stop>	<repeat>
<album>	<play_next>	<<top_n_hits>
<my playlist>	<play_previous>	<new_music_releases>
<playlist>	<play_exciting_mood>	<trend_n_hits>
<radio station>	<play_passionate_mood>	
<pause_song>	<play_calm_mood>	
<play_song>	<play_joyful_mood>	

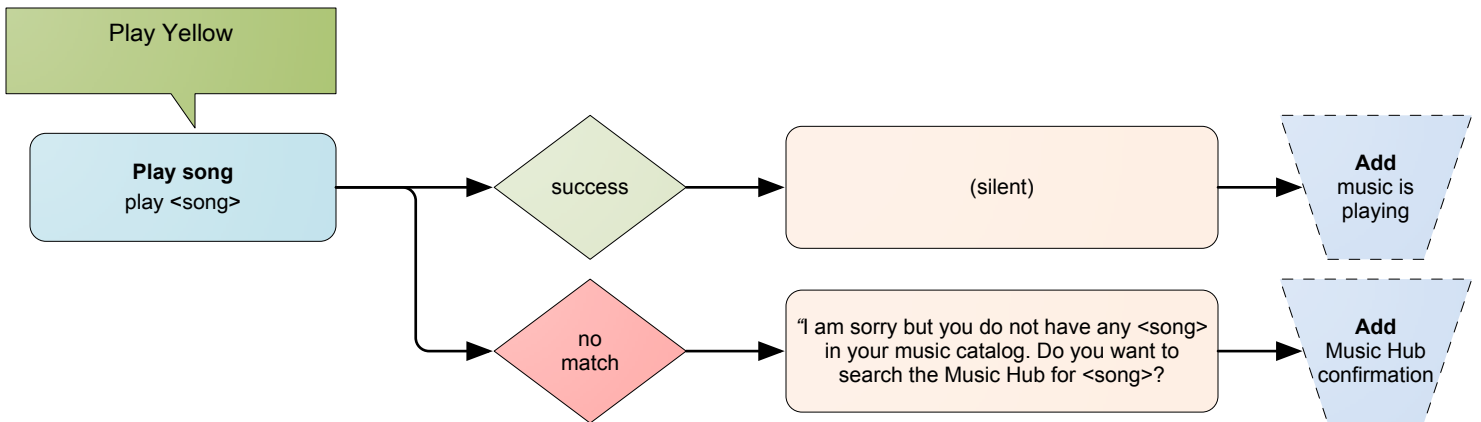
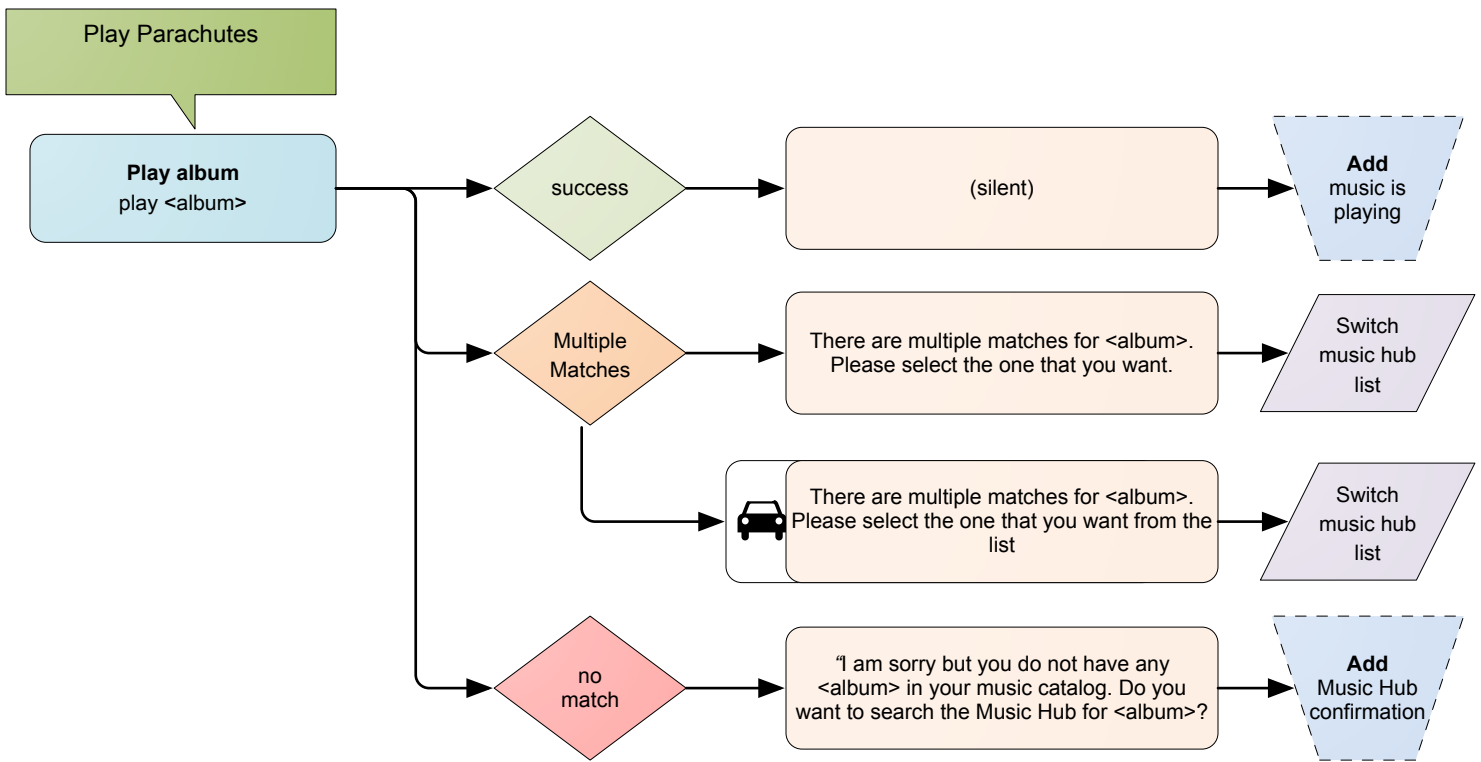
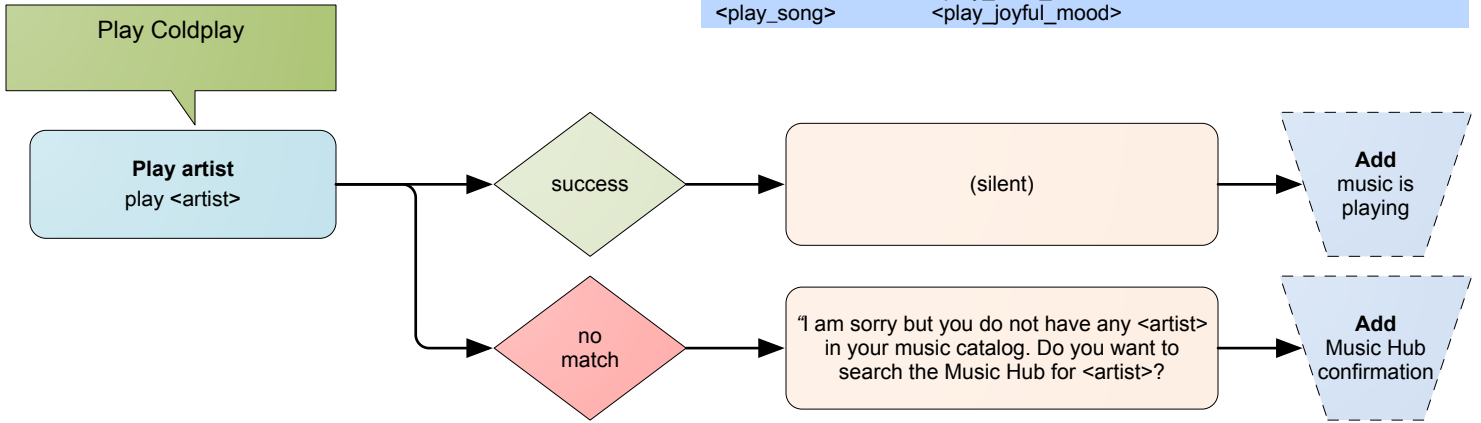

# MUSIC (global)

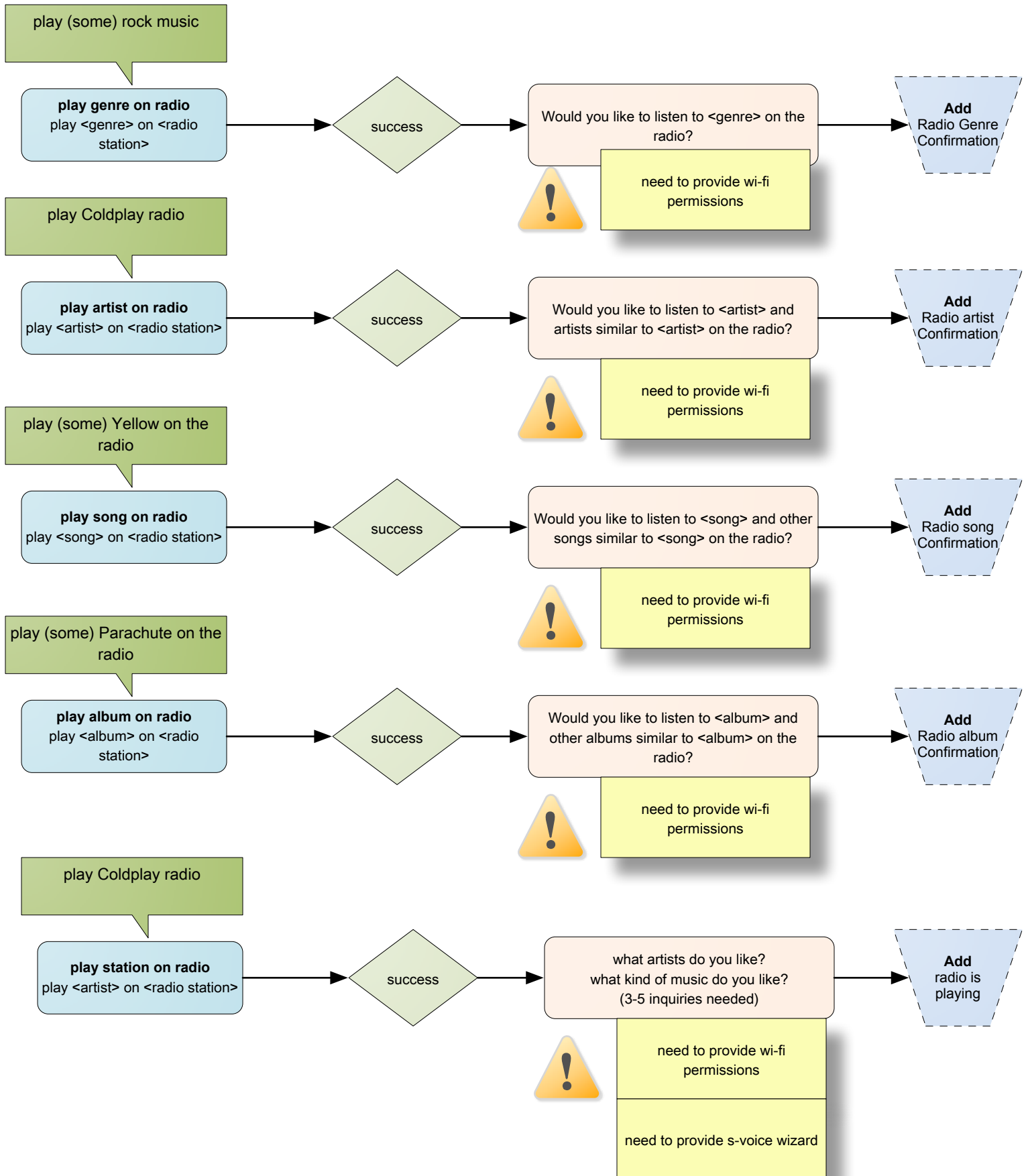

# MUSIC (global)

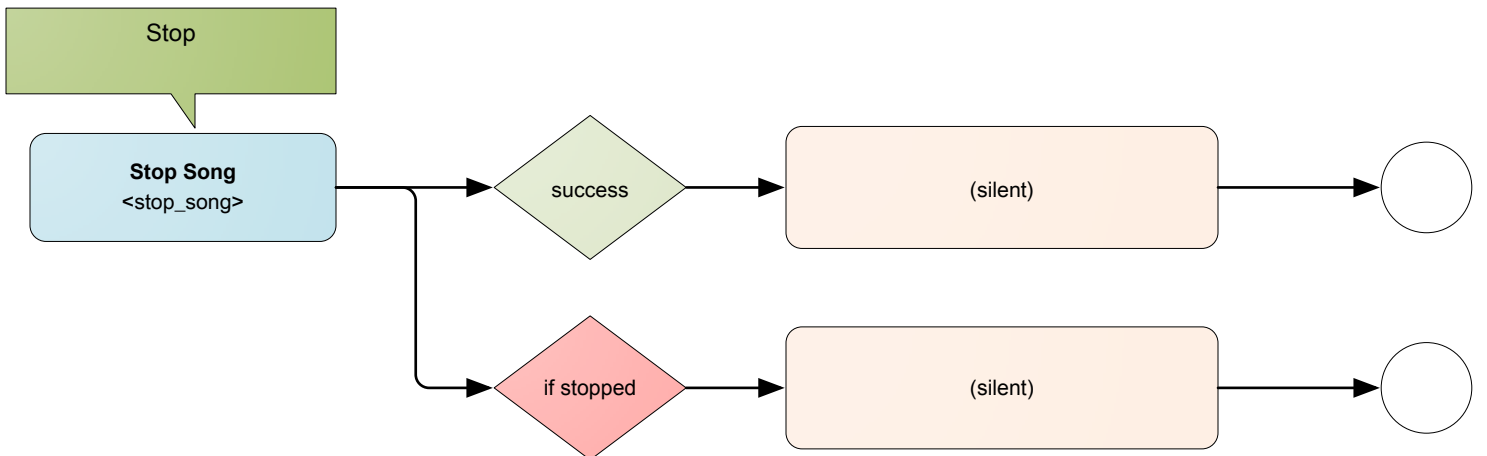
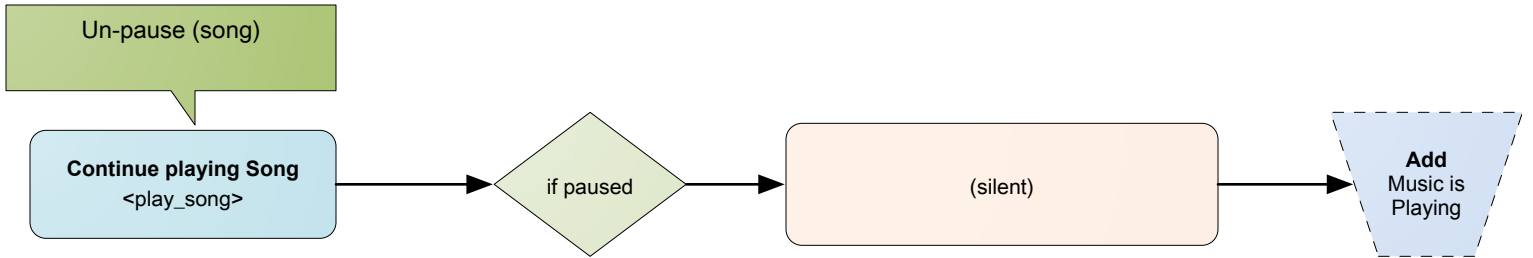
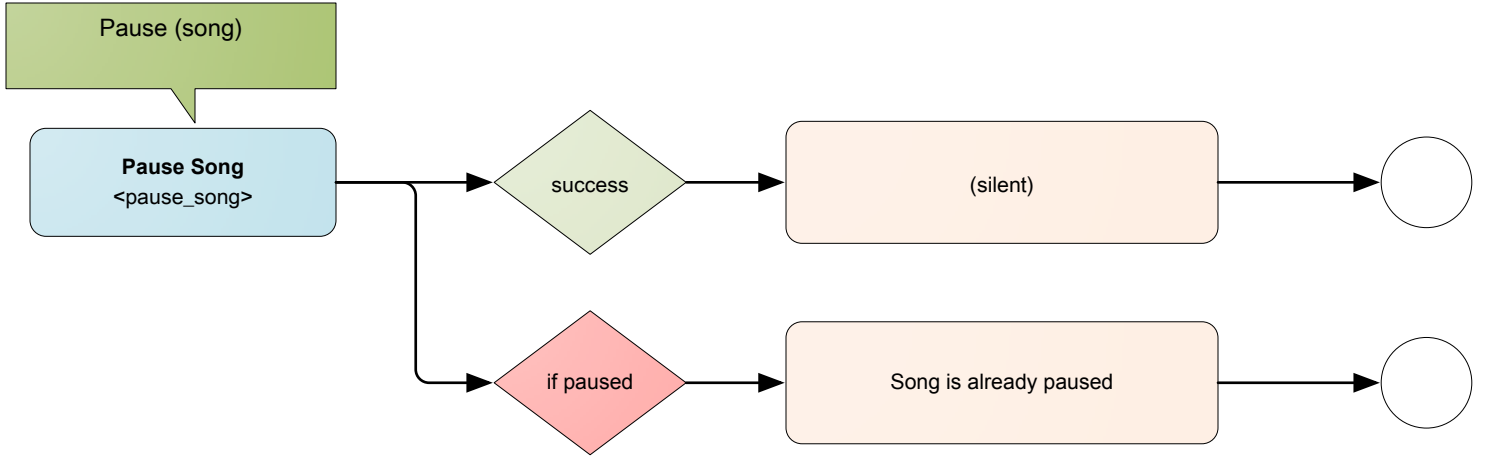

# MUSIC (global)

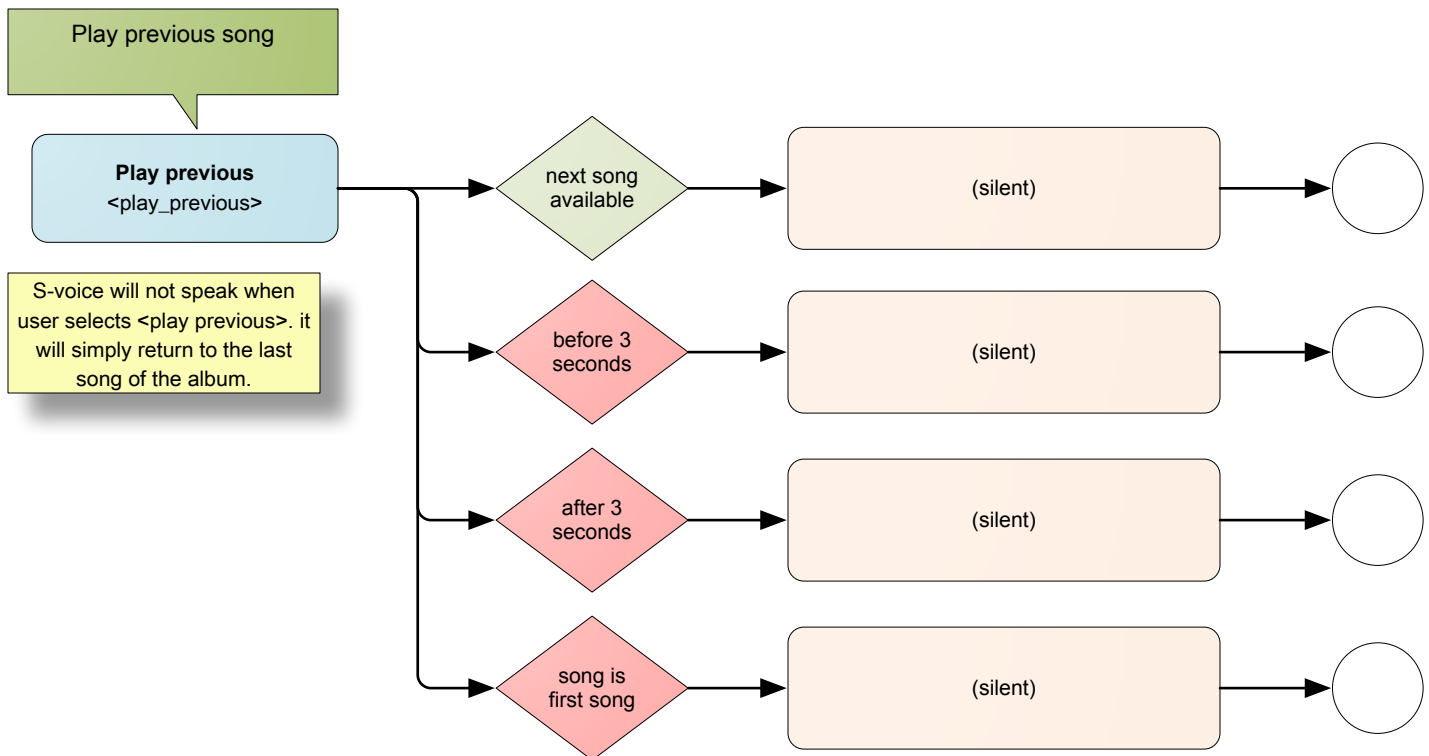
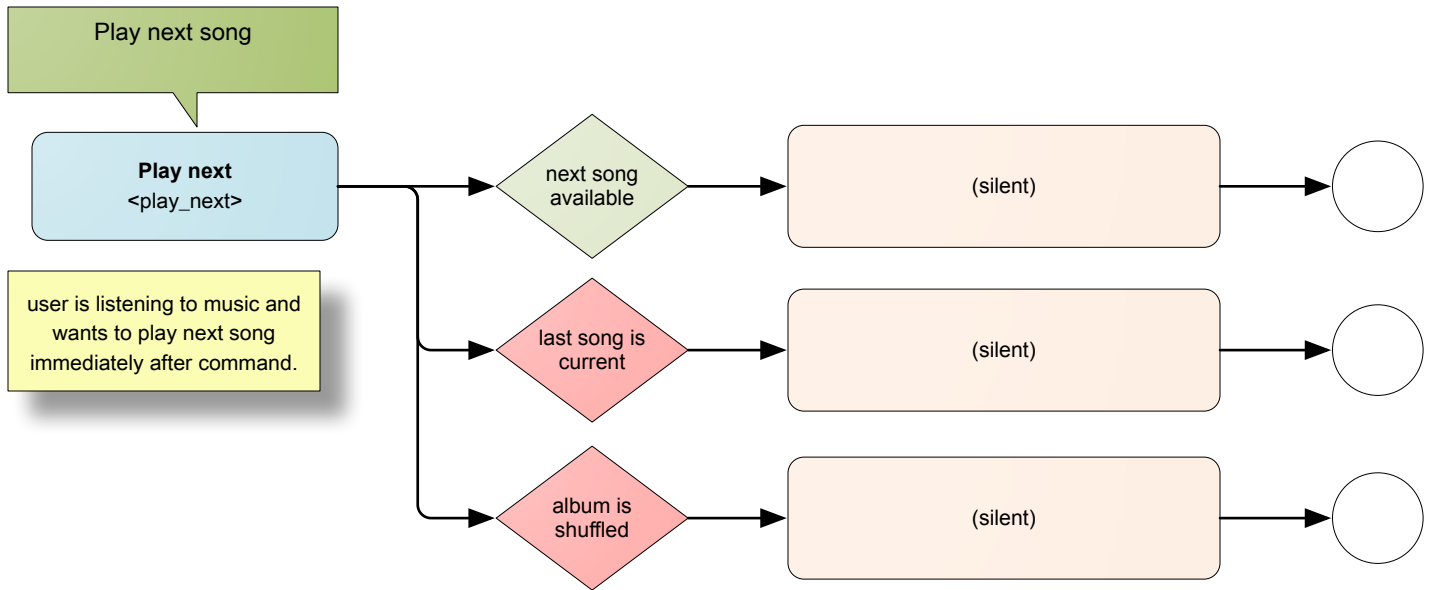
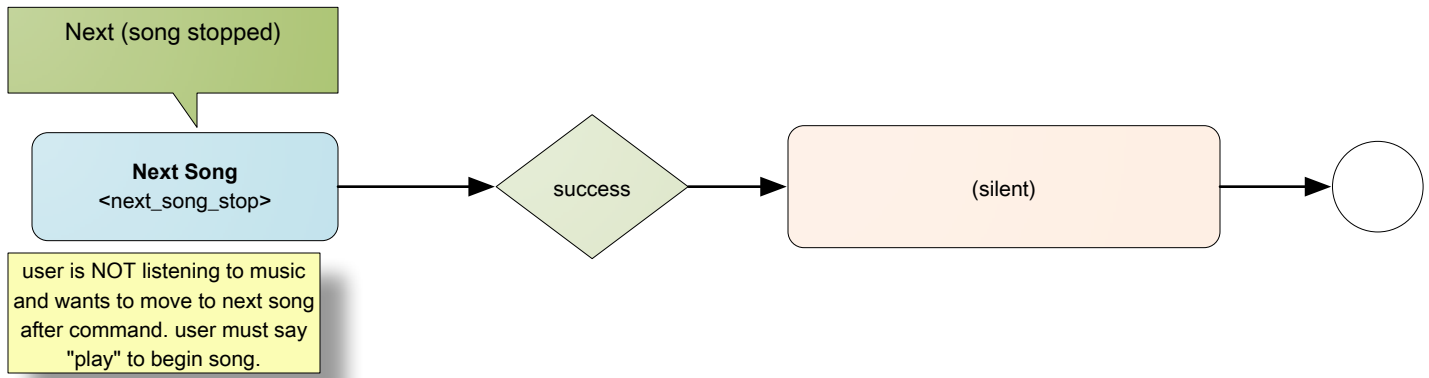

# MUSIC (global)

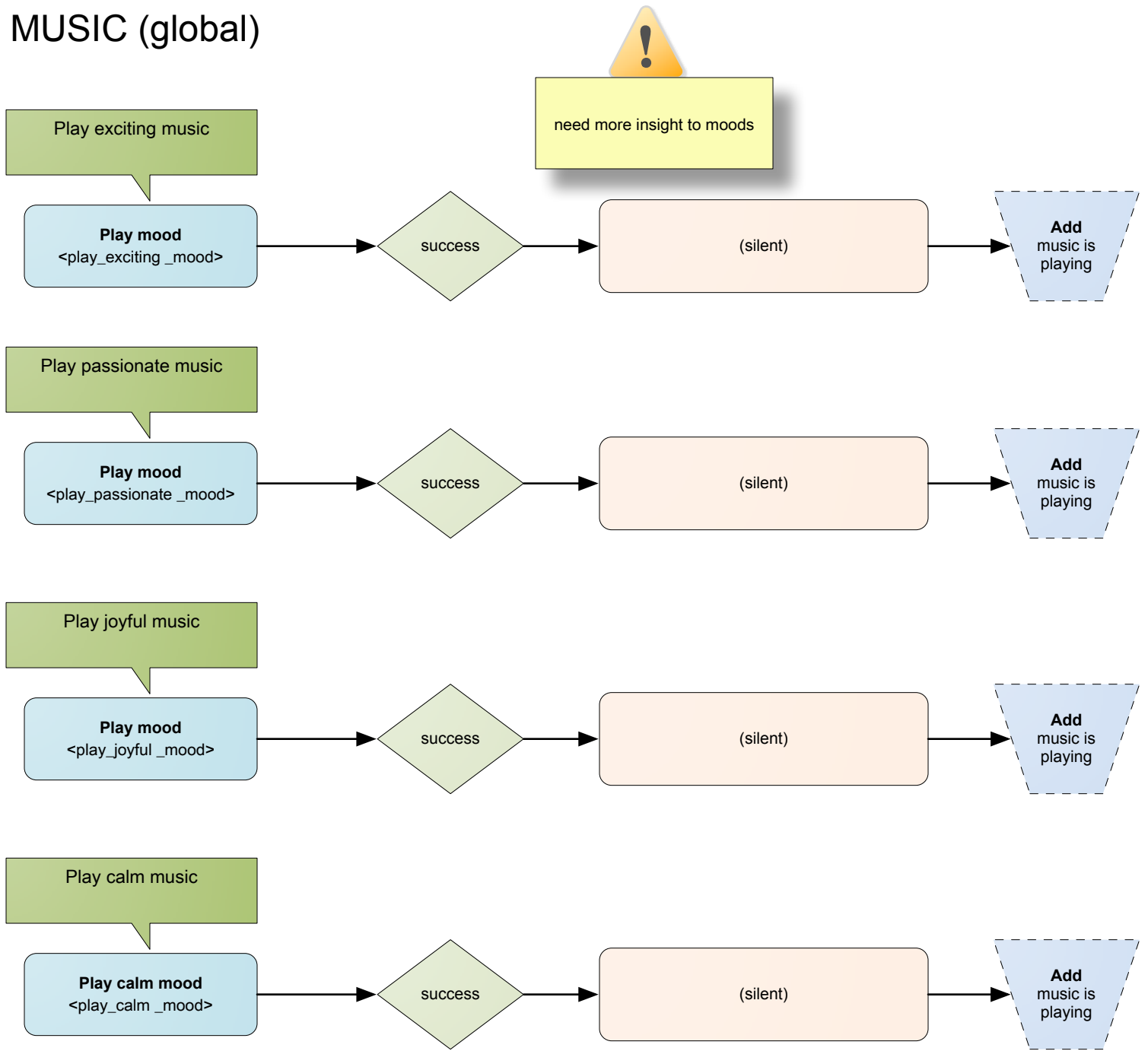



# MUSIC (global)



by default, confirmation isn't needed. The point is to play music, not hear narration. Confirmation of 'shuffling' and 'repeating' status can be viewed on device.

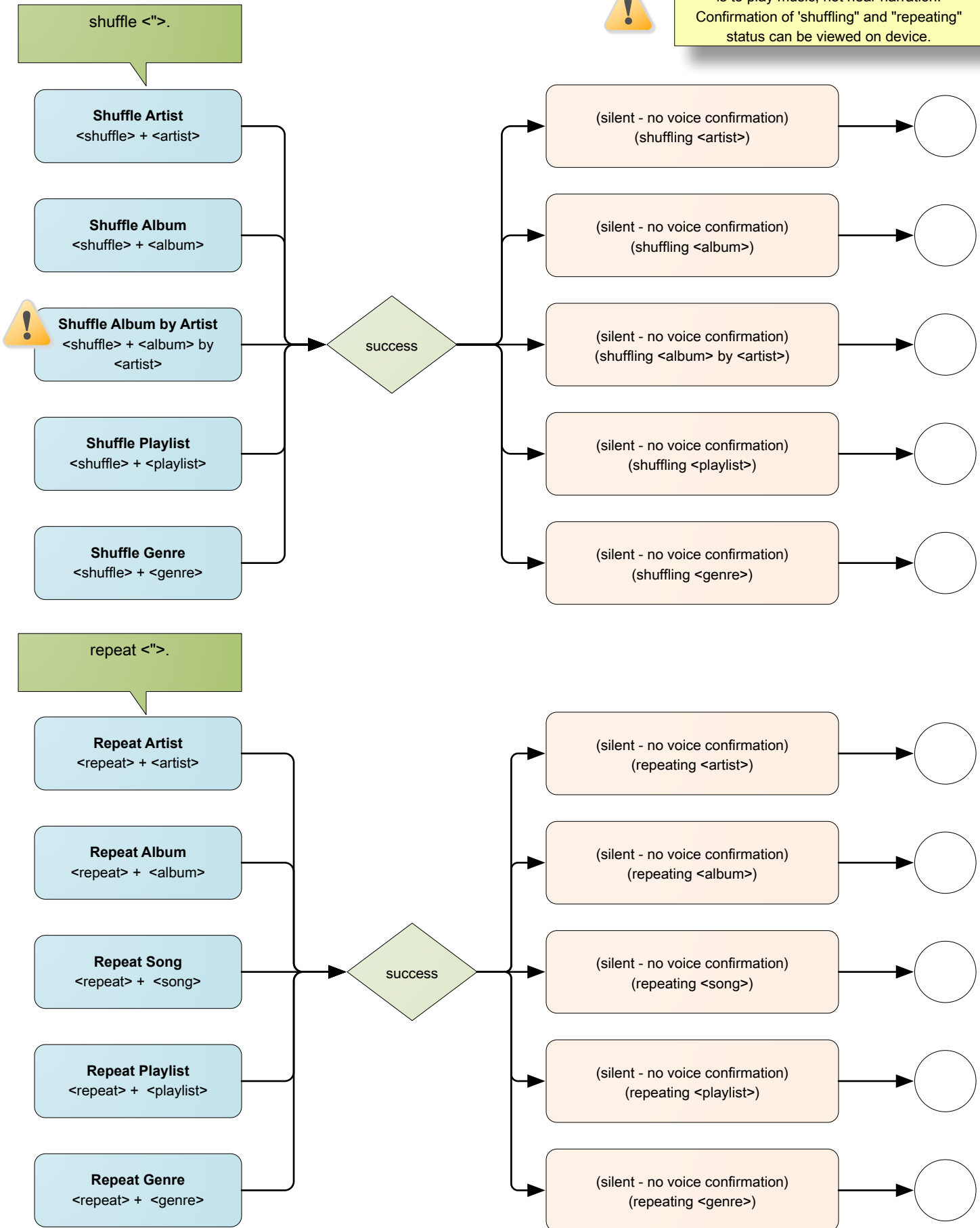

# MUSIC (global)

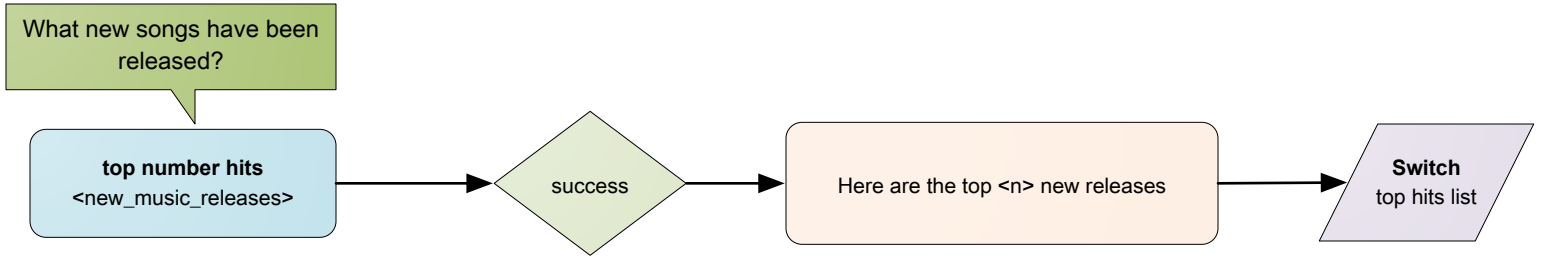
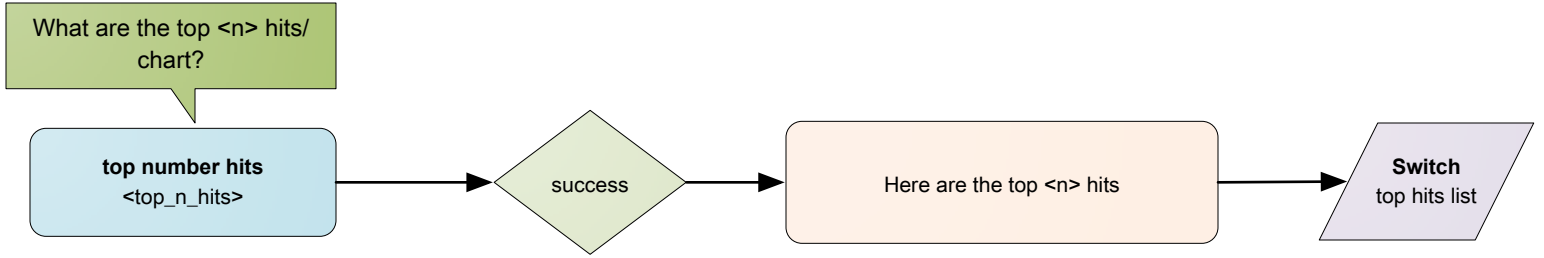

  
NEED MUSIC CATEGORY

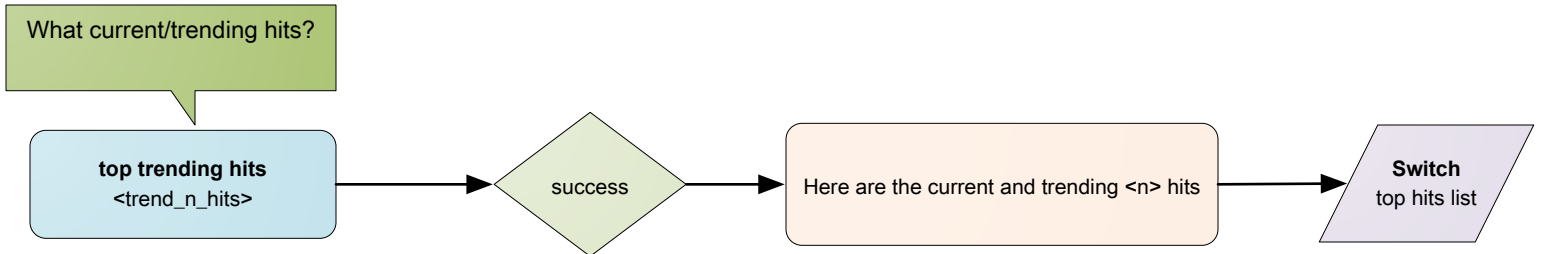

# Wi-Fi Music Hub Confirmation

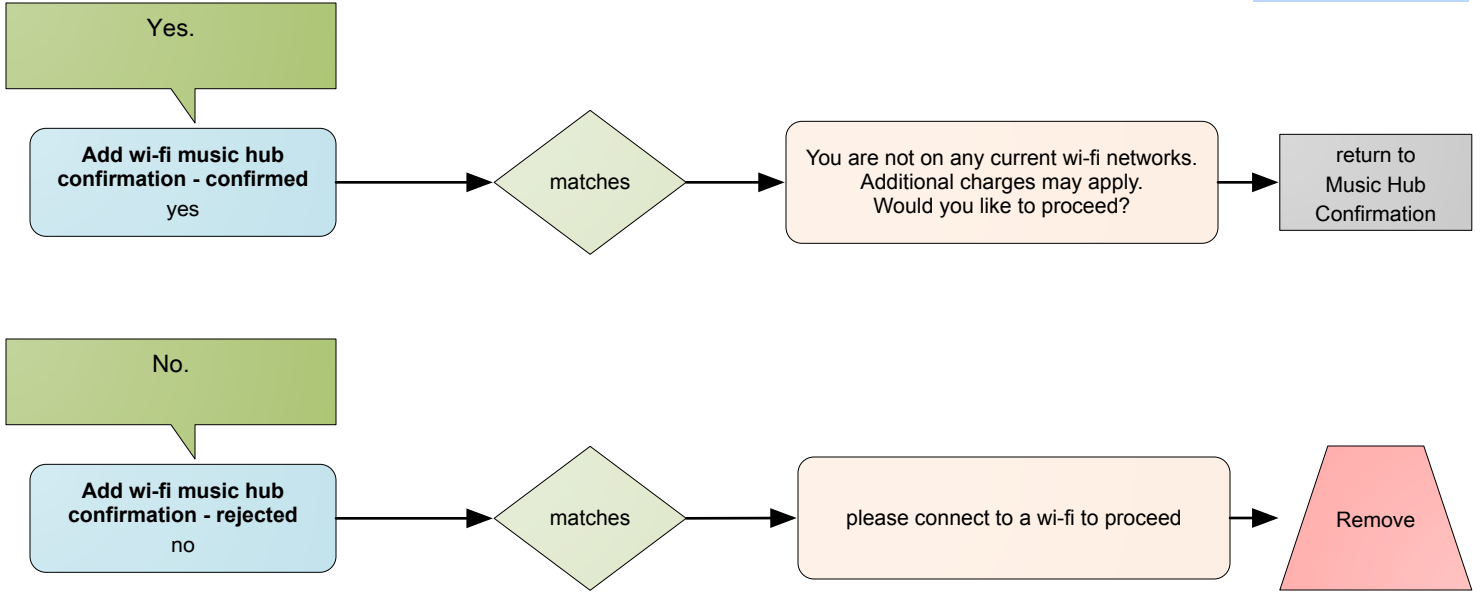
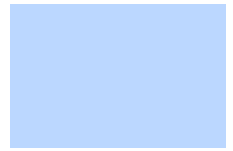

**Remember these settings?**

- No, don't.
- Yes, remember my settings
- remind me again

# Wi-Fi Radio Hub Confirmation

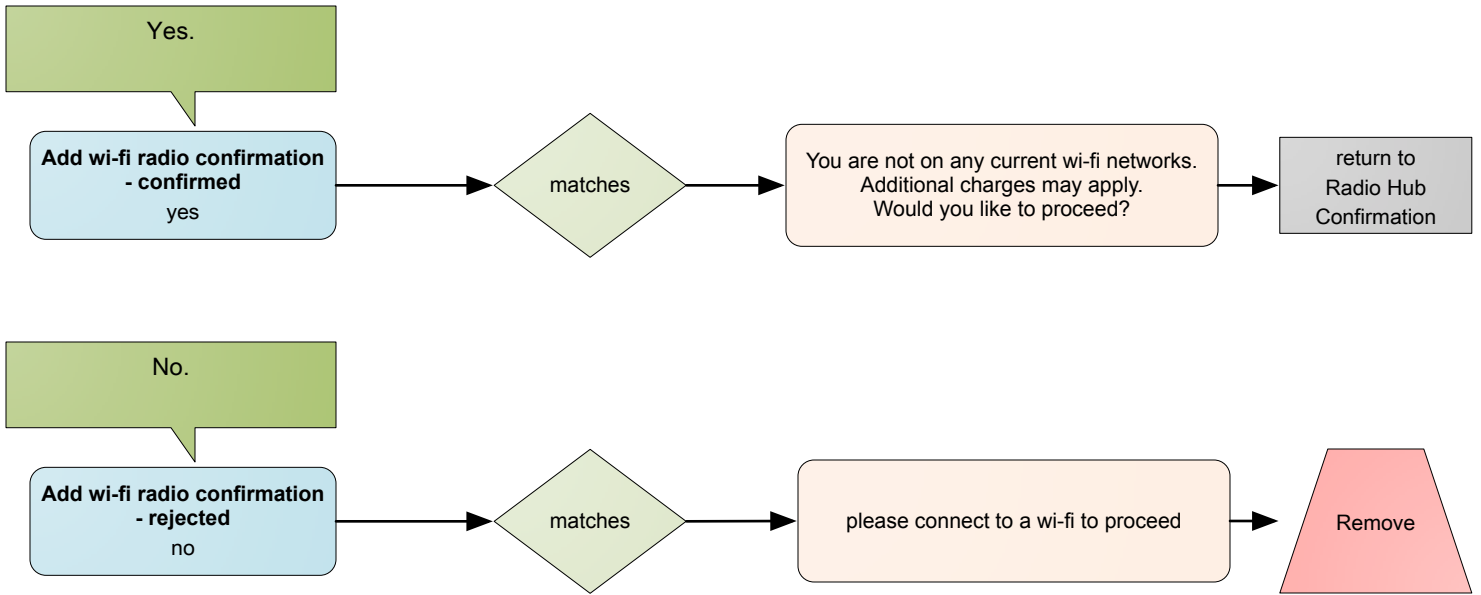

# Music Hub Confirmation

<song>  
<n>  
<price>

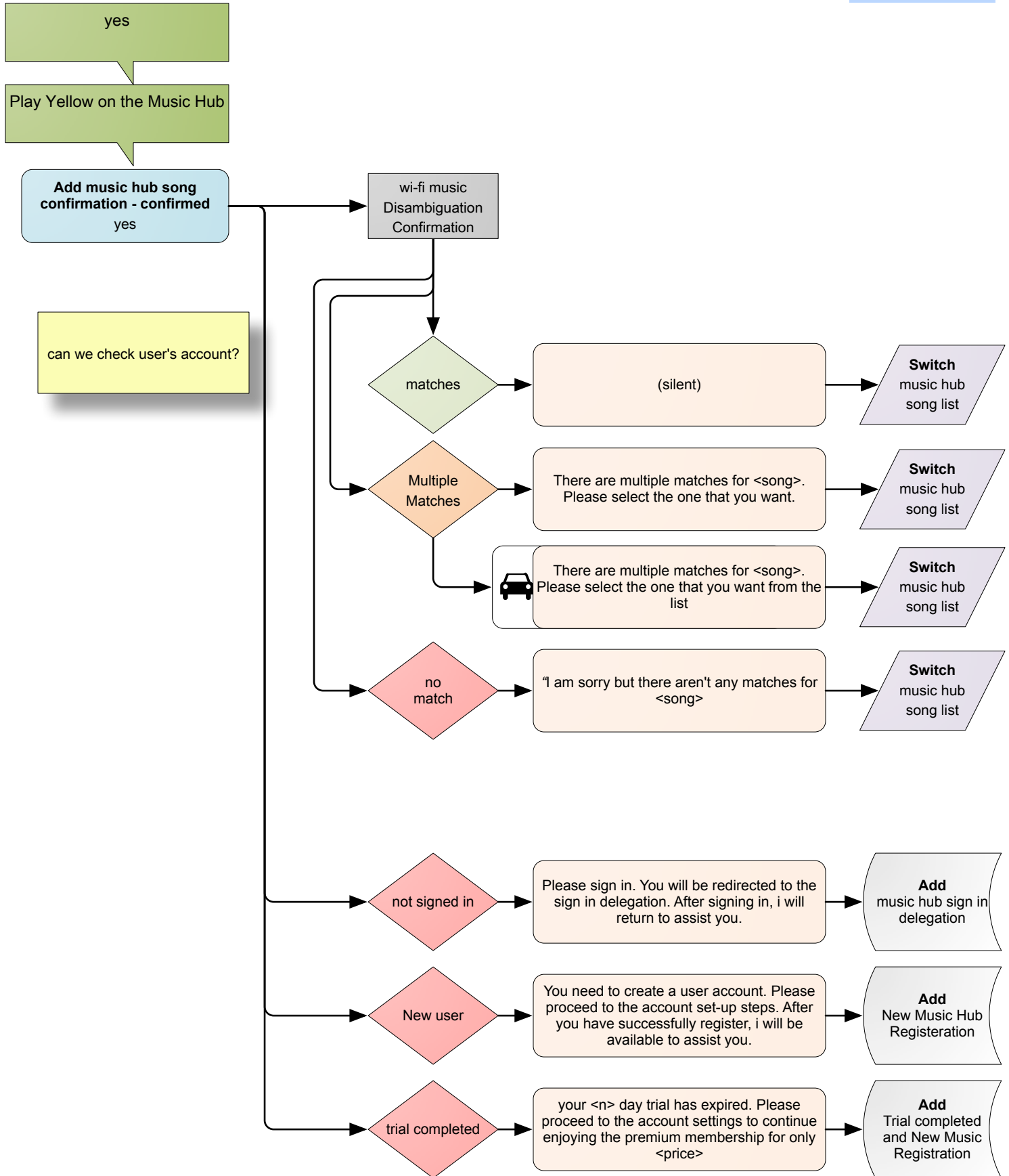

# Music Hub Confirmation

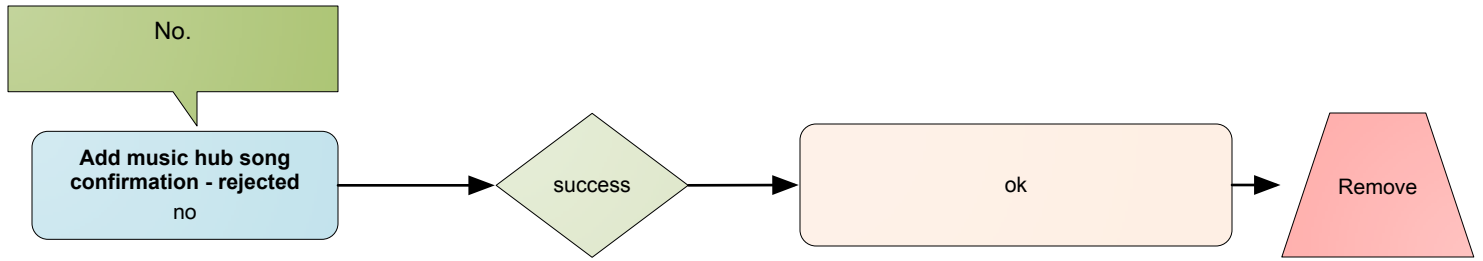

# Music Hub Artist Confirmation

<artist>  
<n>  
<price>

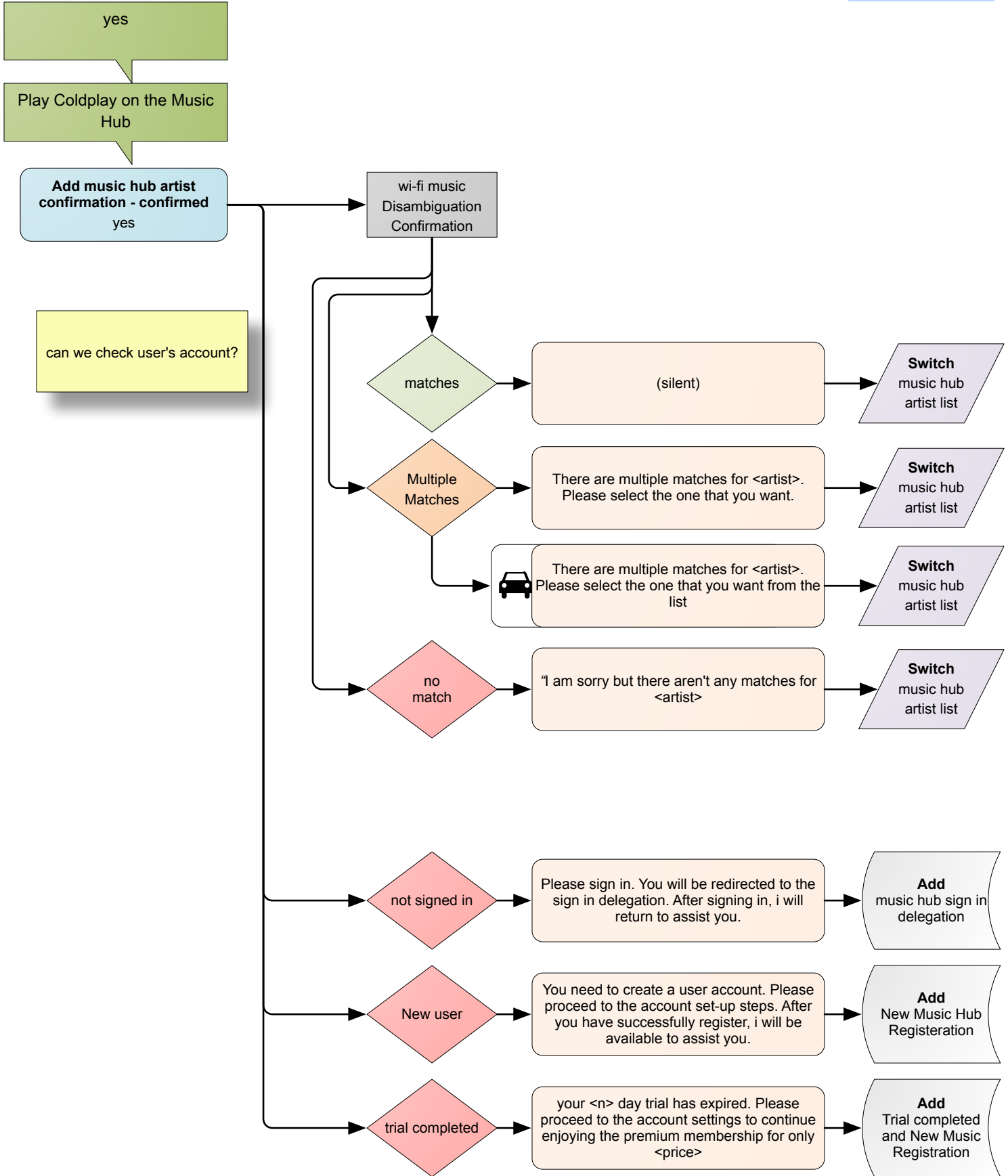

# Music Hub Artist Confirmation

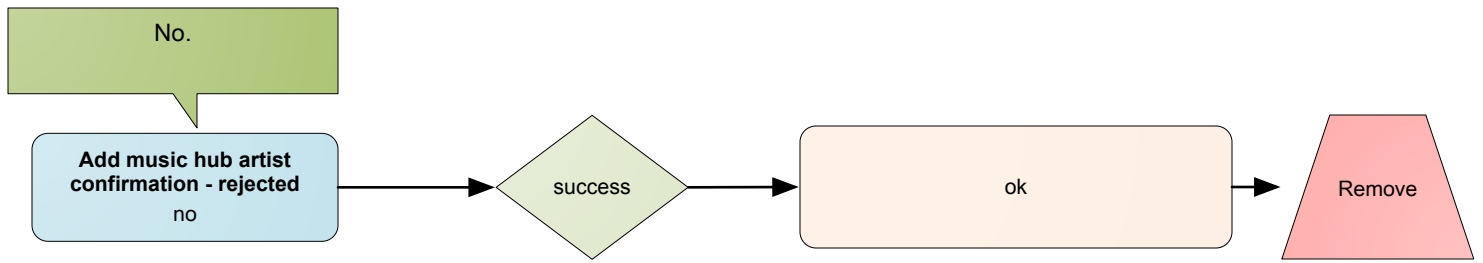



# Music Hub Album Confirmation

<album>  
<n>  
<price>

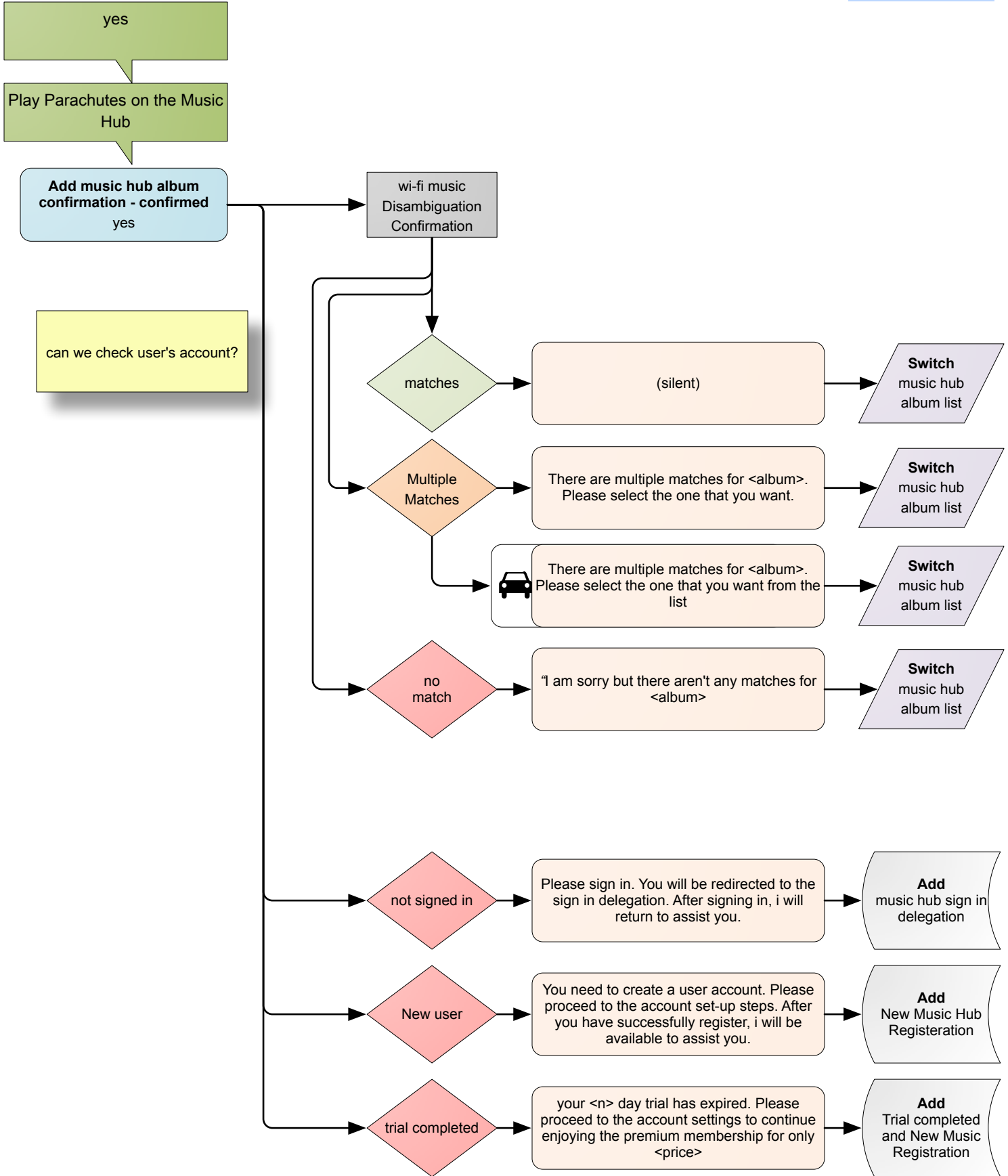

# Music Hub Confirmation

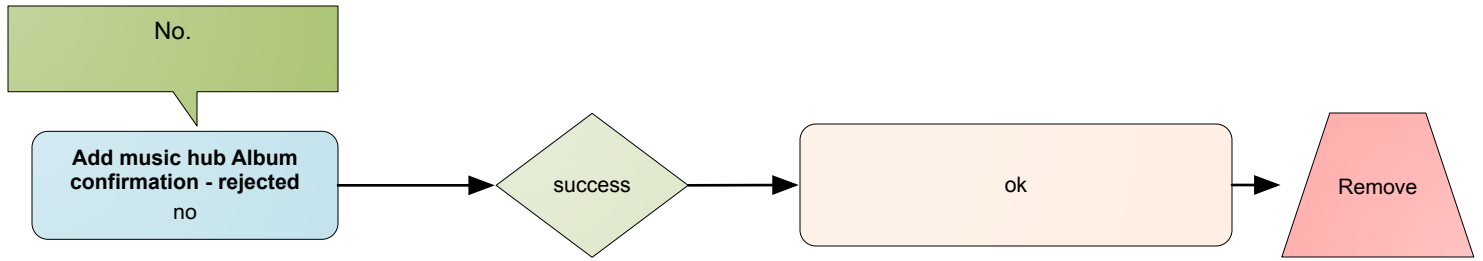

# Music is Playing

<play\_current\_song>      <shareType\_twitter>      <song\_lyrics>  
<pause\_current\_song>    <shareType\_facebook>     <shareType\_email>  
<stop\_current\_song>      <artist\_bio>  
<play\_current\_song>      <artist\_award>  
<addTo\_playlist>         <artist\_album>  
<shareType\_sms>         <artist\_tourDate>

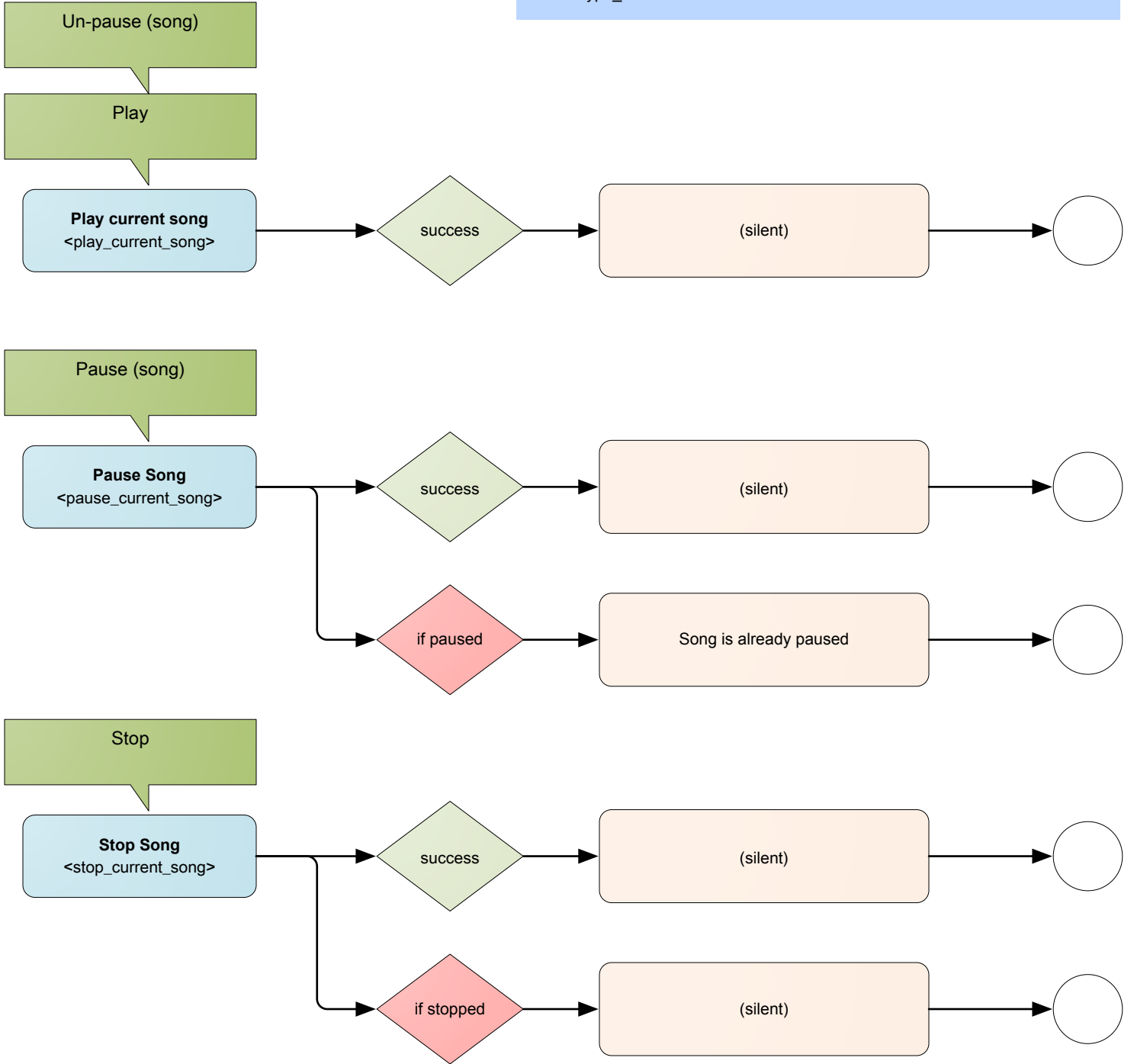

# Music is Playing

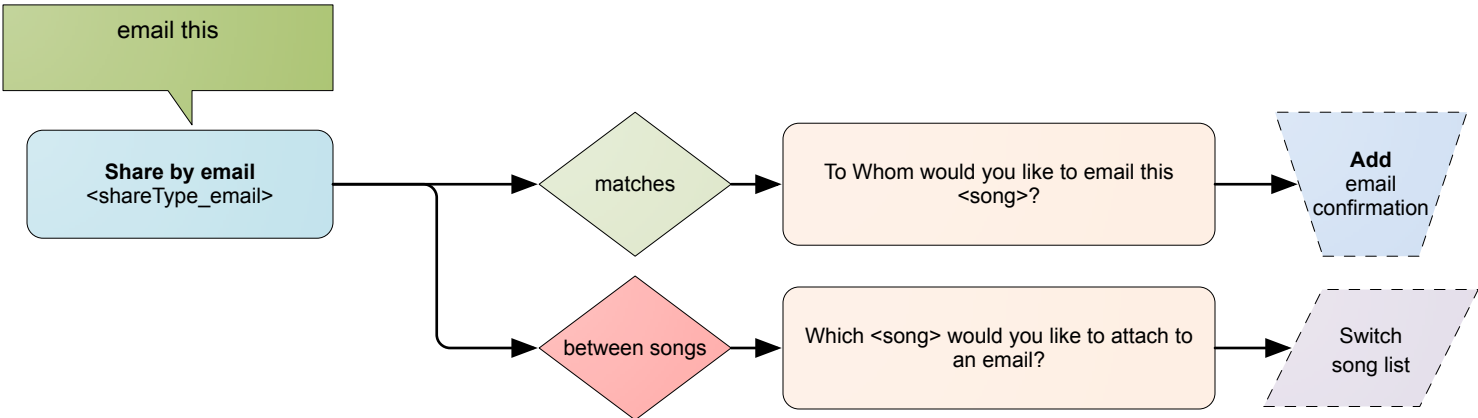
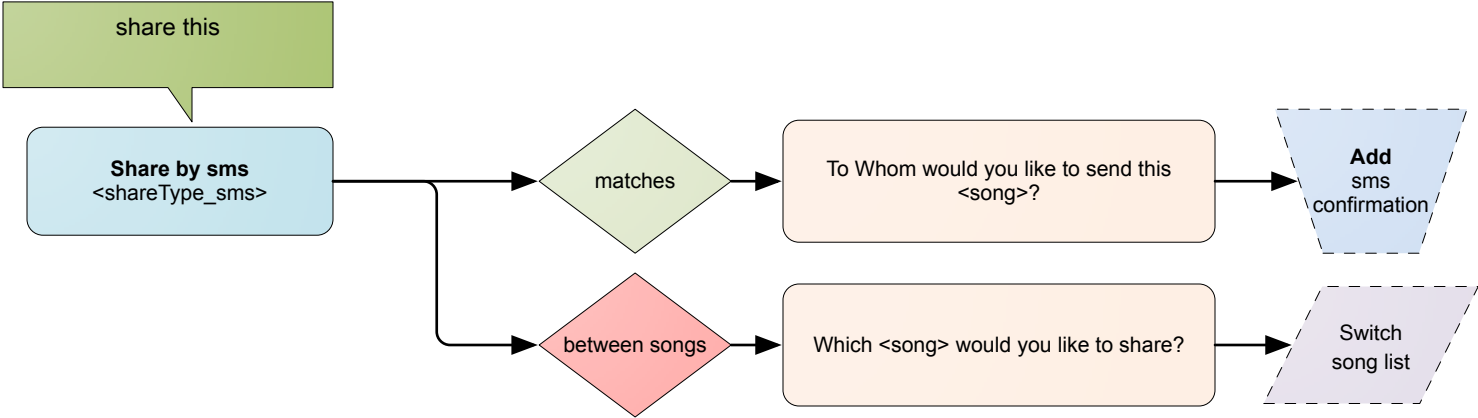
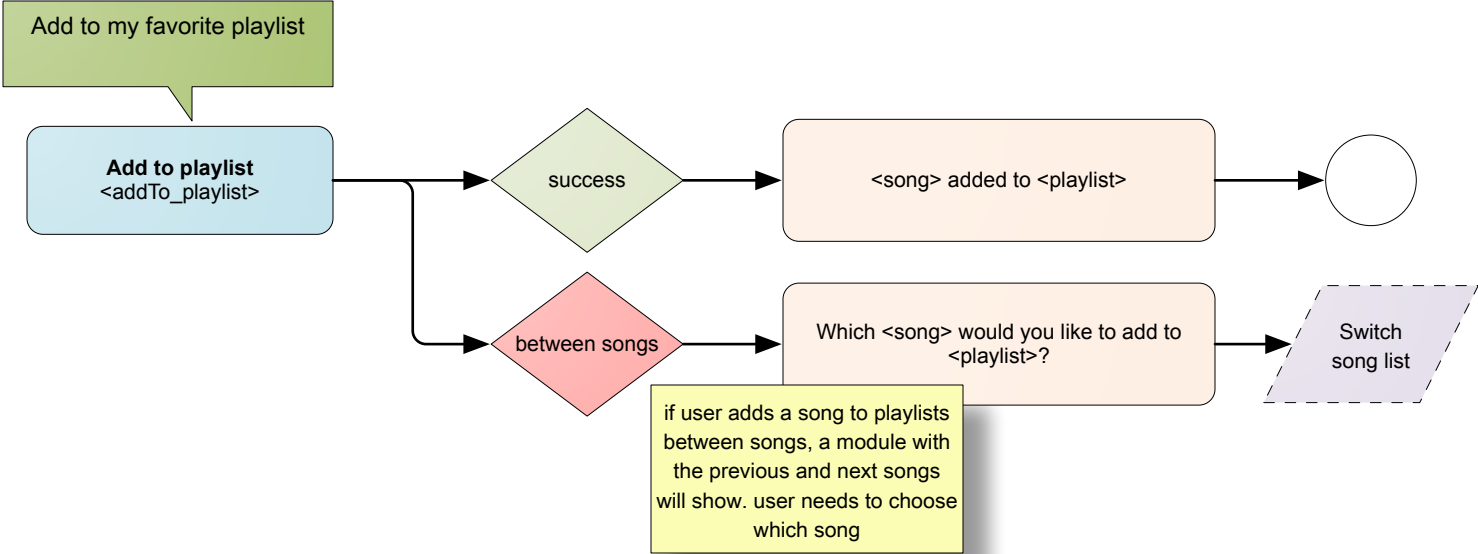

# Music is Playing

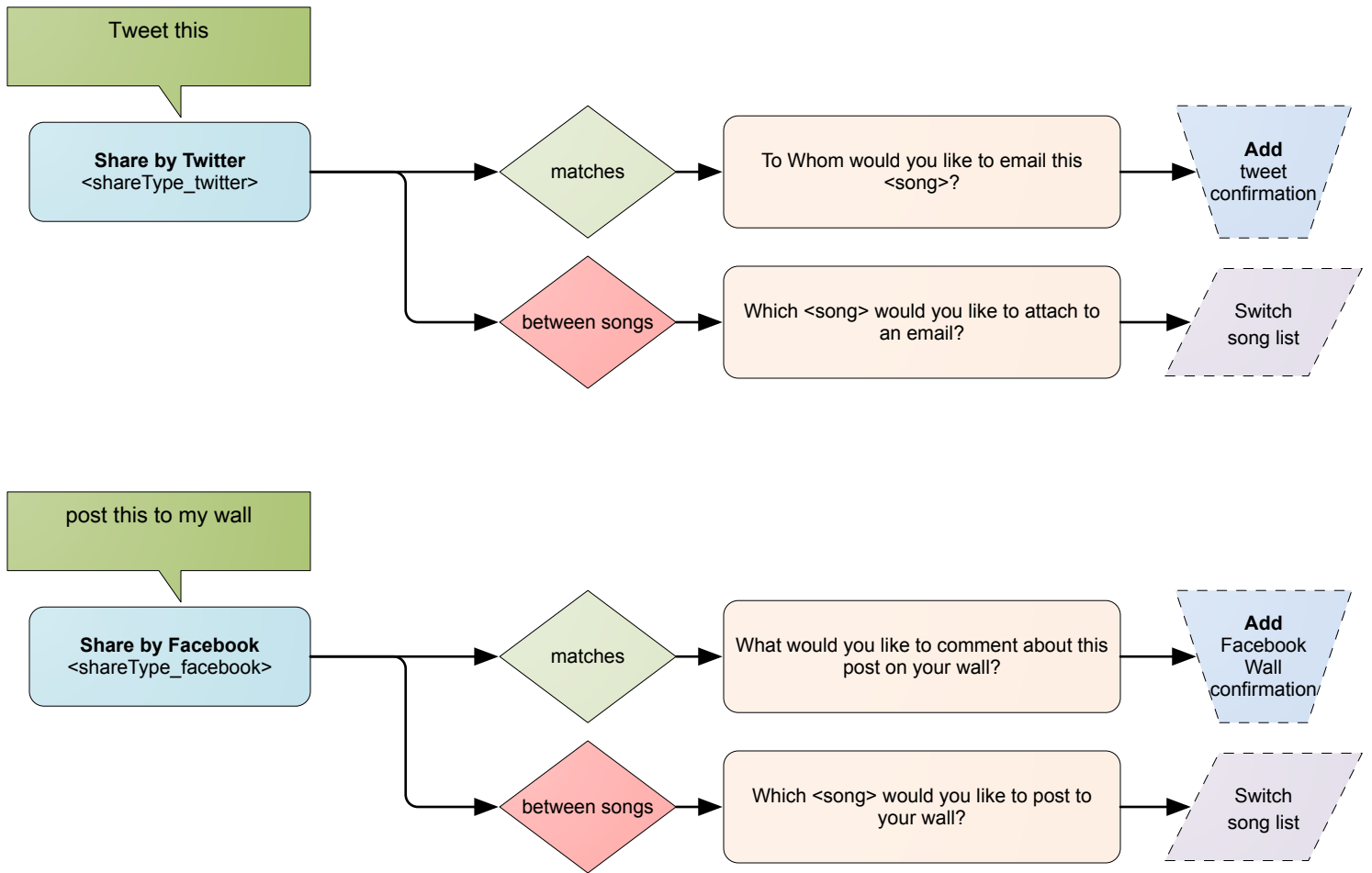

# Music is Playing

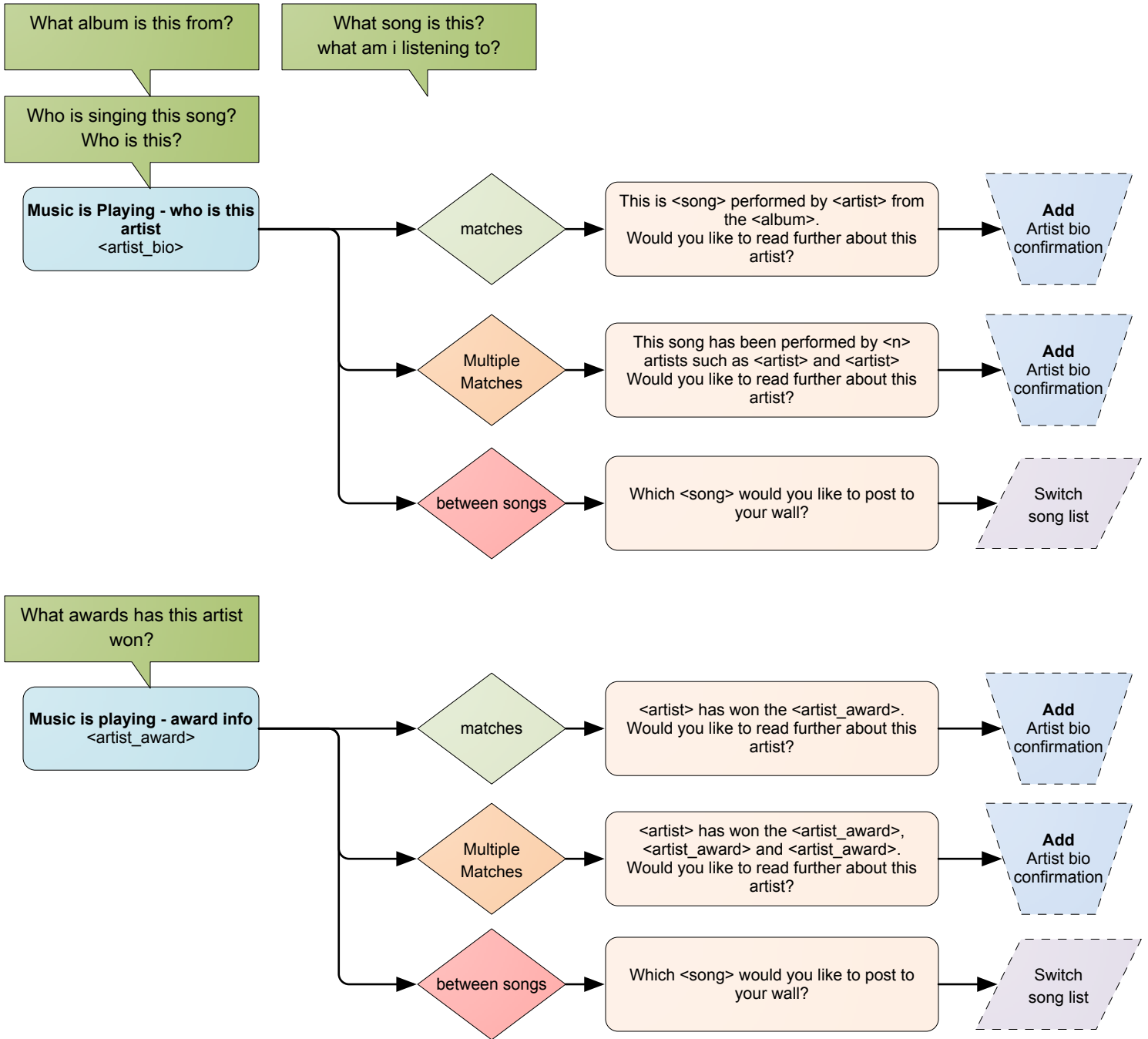

# Music is Playing

What other albums does this artist sing/perform?

**Music is playing - album**  
<artist\_album>

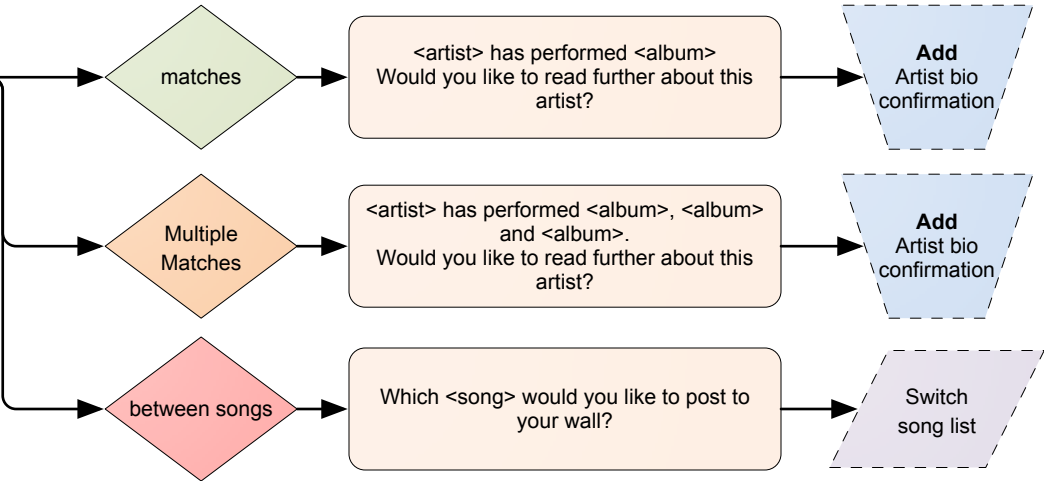

Are there any tour dates for this artist?

**Music is playing - tour dates**  
<artist\_tourDate>

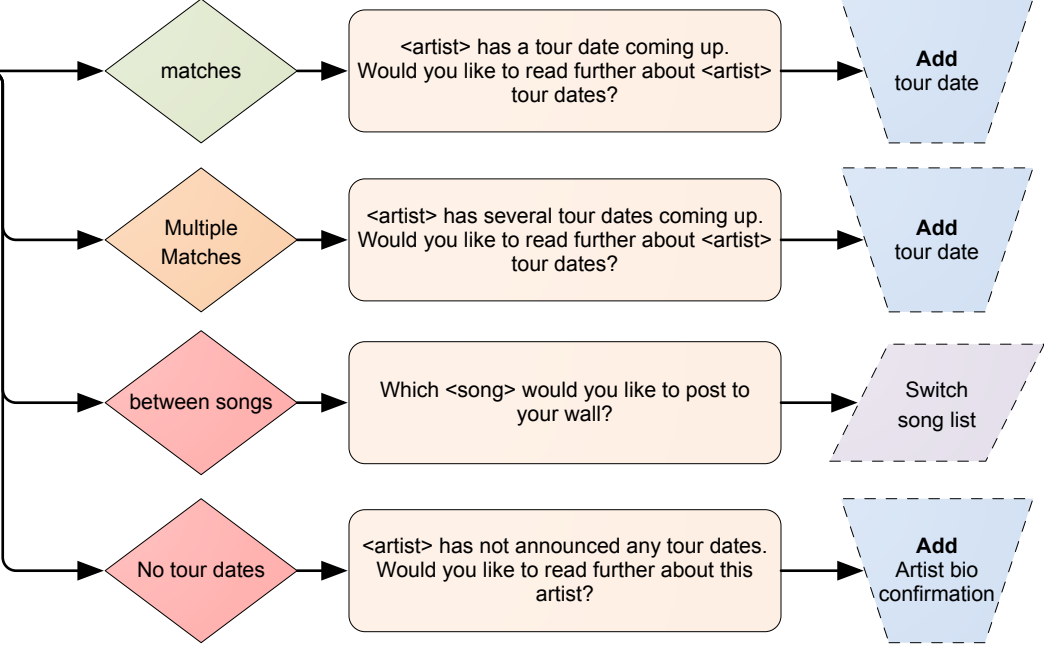

# Music is Playing

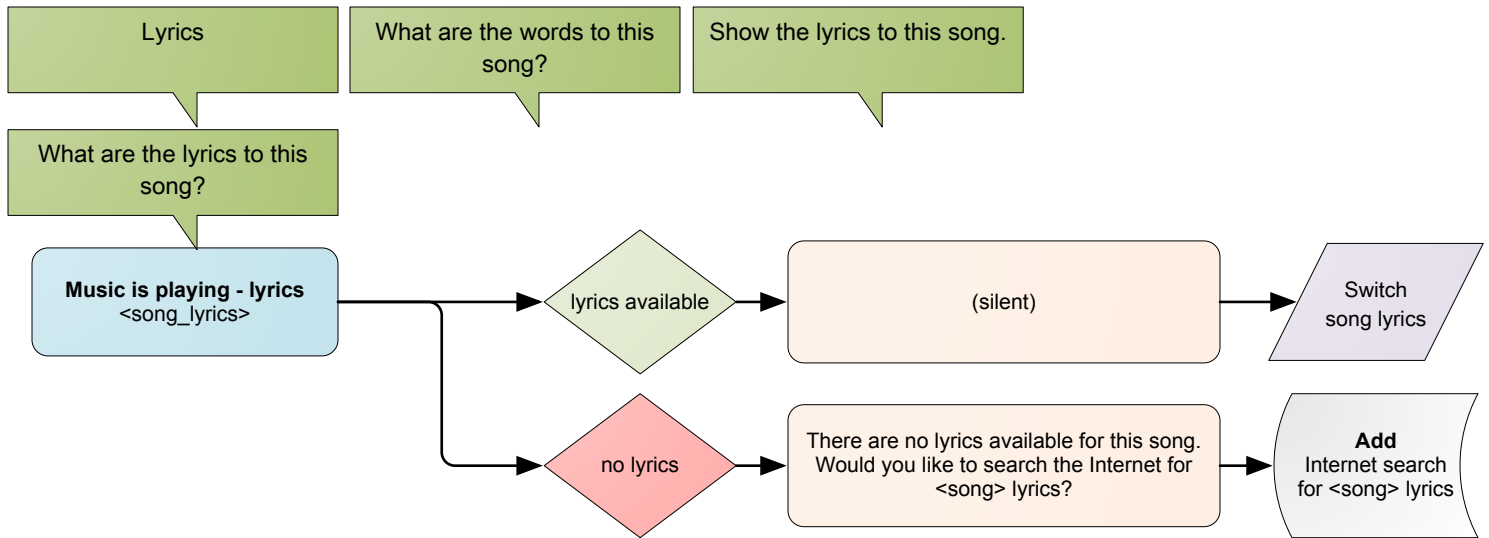



# Playlist is Playing

```

<play_current_song>
<pause_current_song>
<stop_current_song>
<addTo_playlist>
<shareType_sms>
<shareType_twitter>
<shareType_facebook>
<artist_bio>
<artist_award>
<artist_album>
<artist_tourDate>
<song_lyrics>
<shareType_email>
    
```

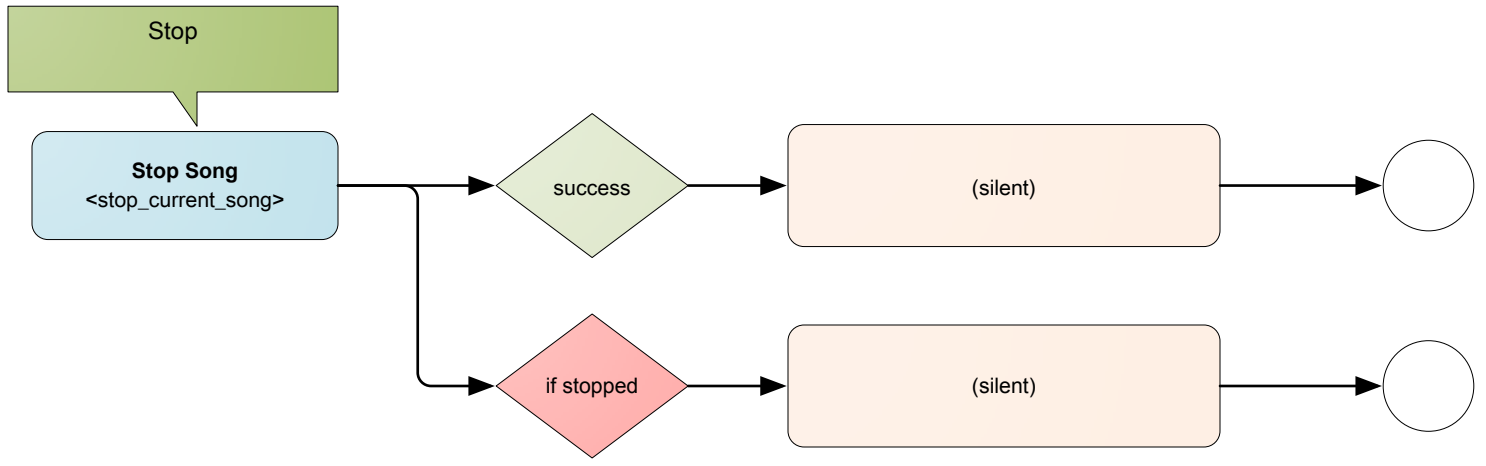
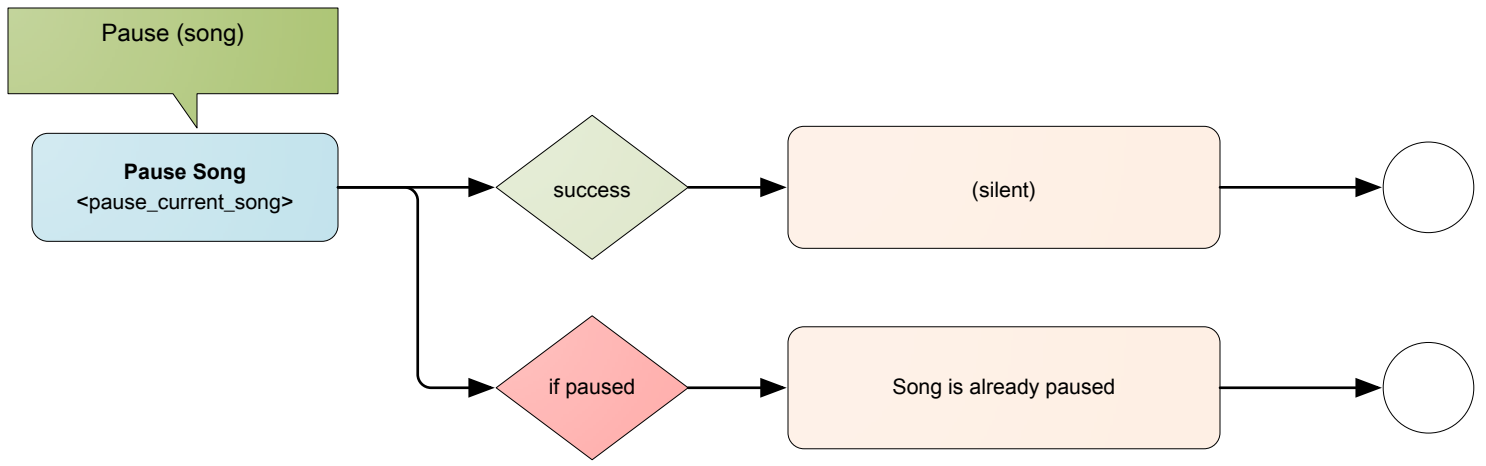
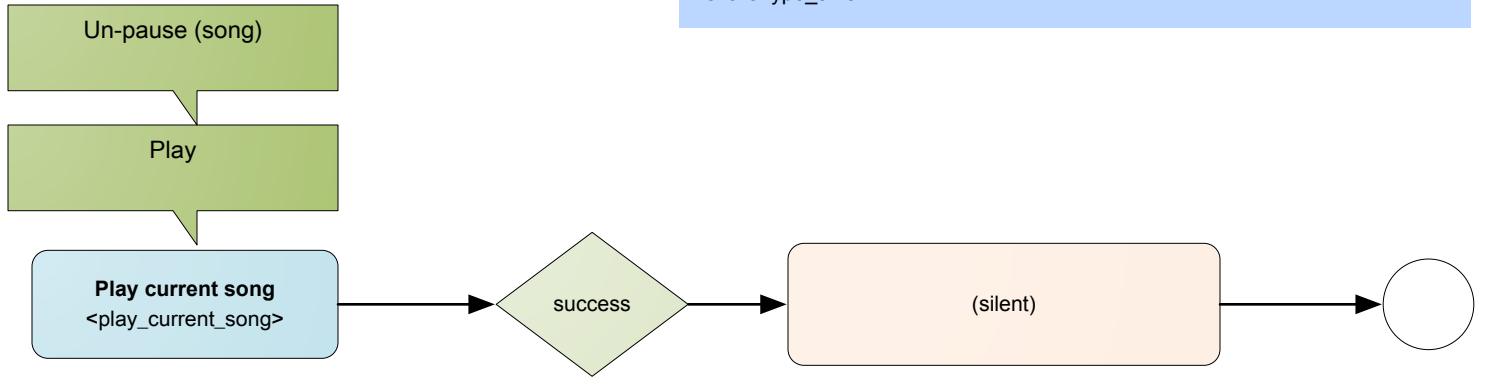

# Playlist is Playing

if user adds a song to playlists between songs, a module with the previous and next songs will show. user needs to choose which song

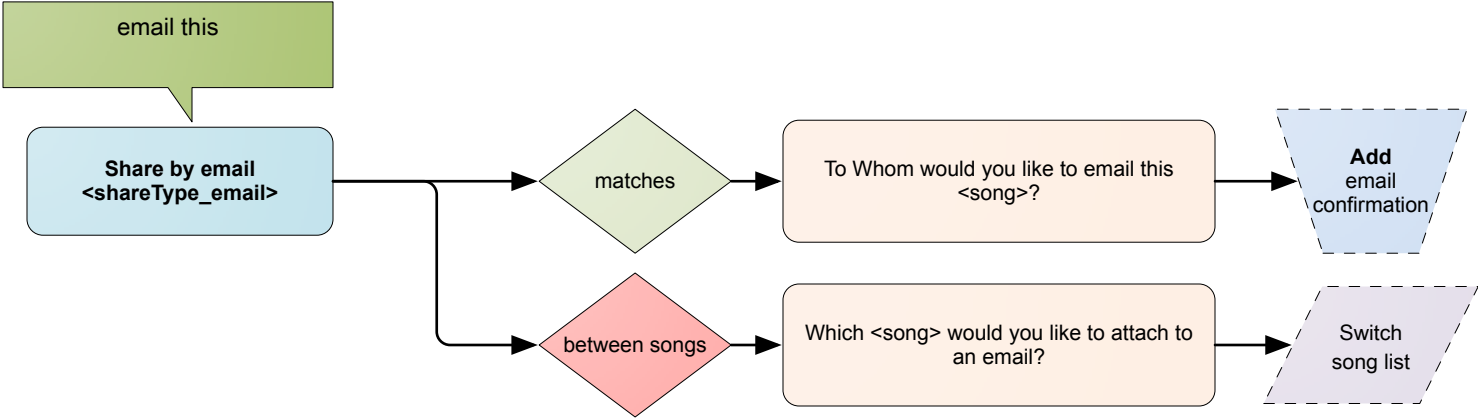
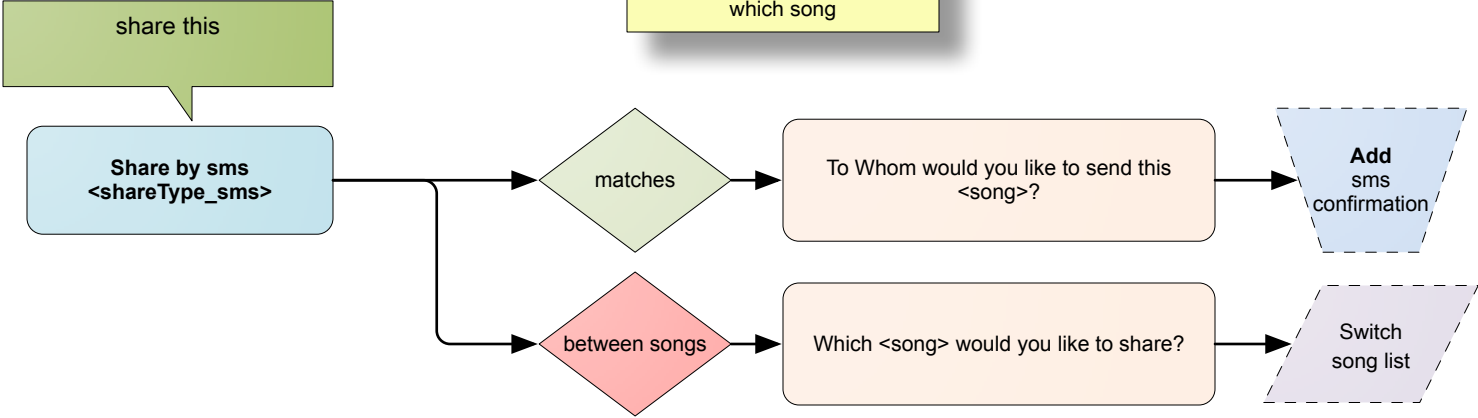

# Playlist is Playing

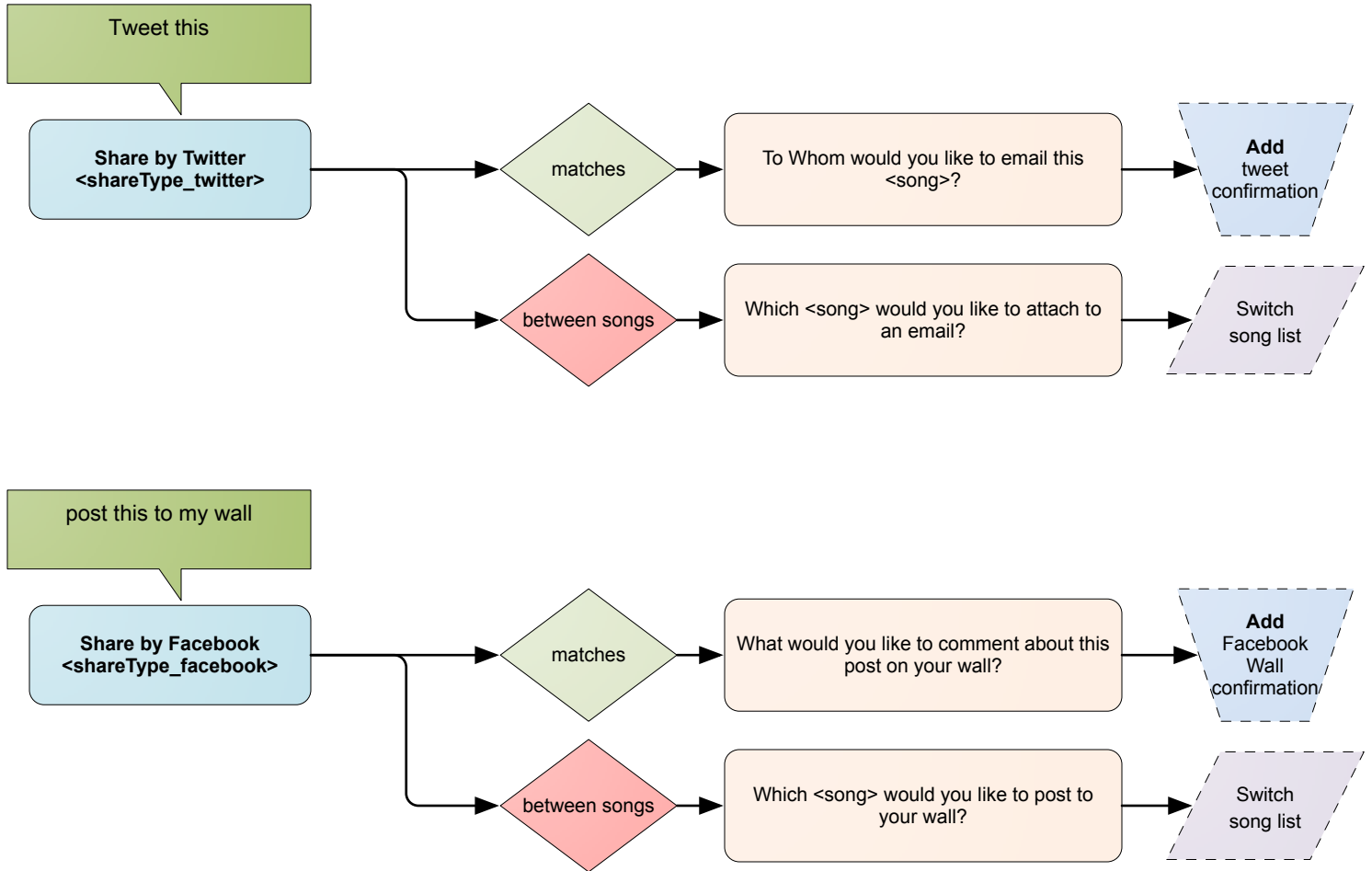

# Playlist is Playing

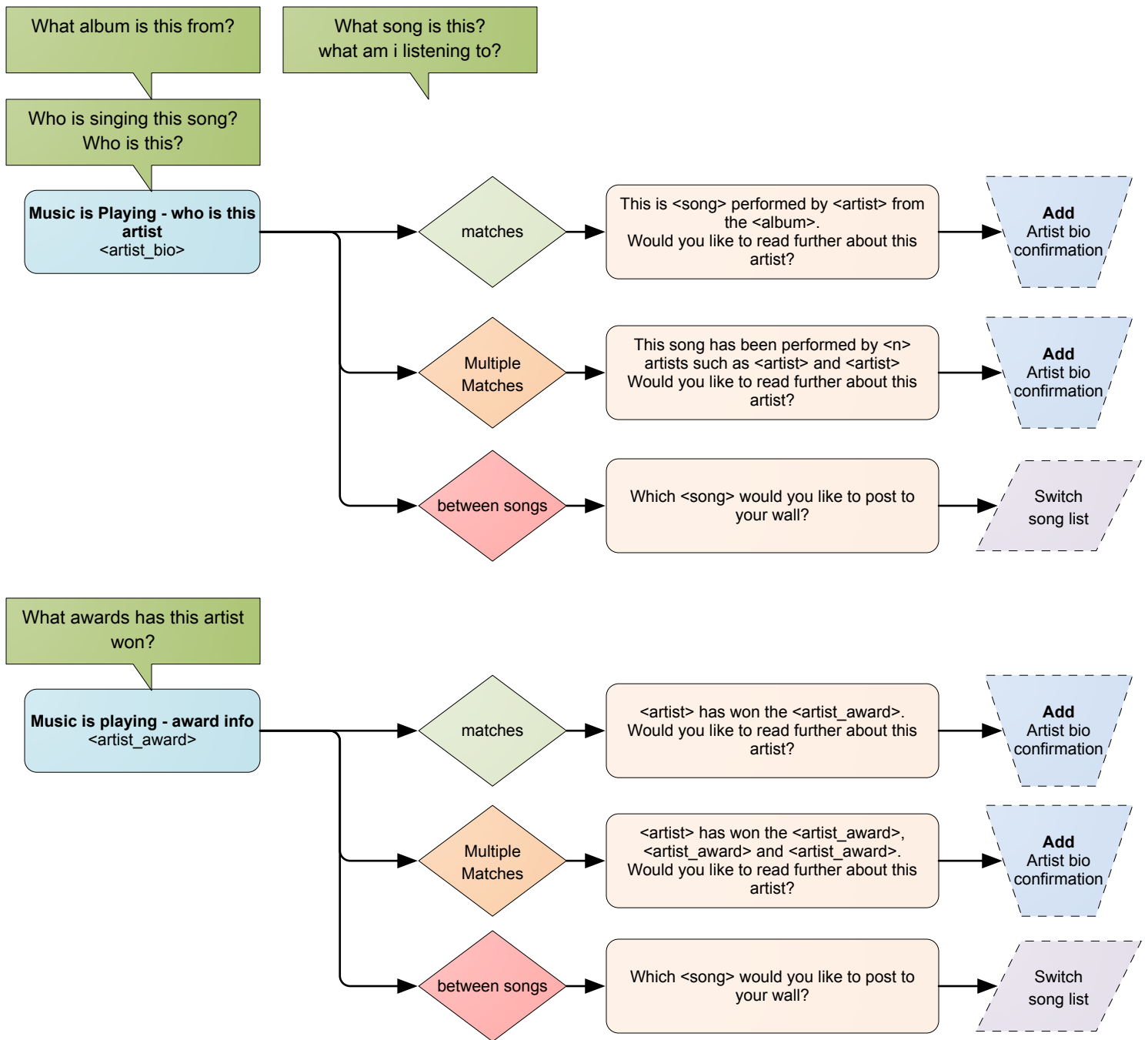

# Playlist is Playing

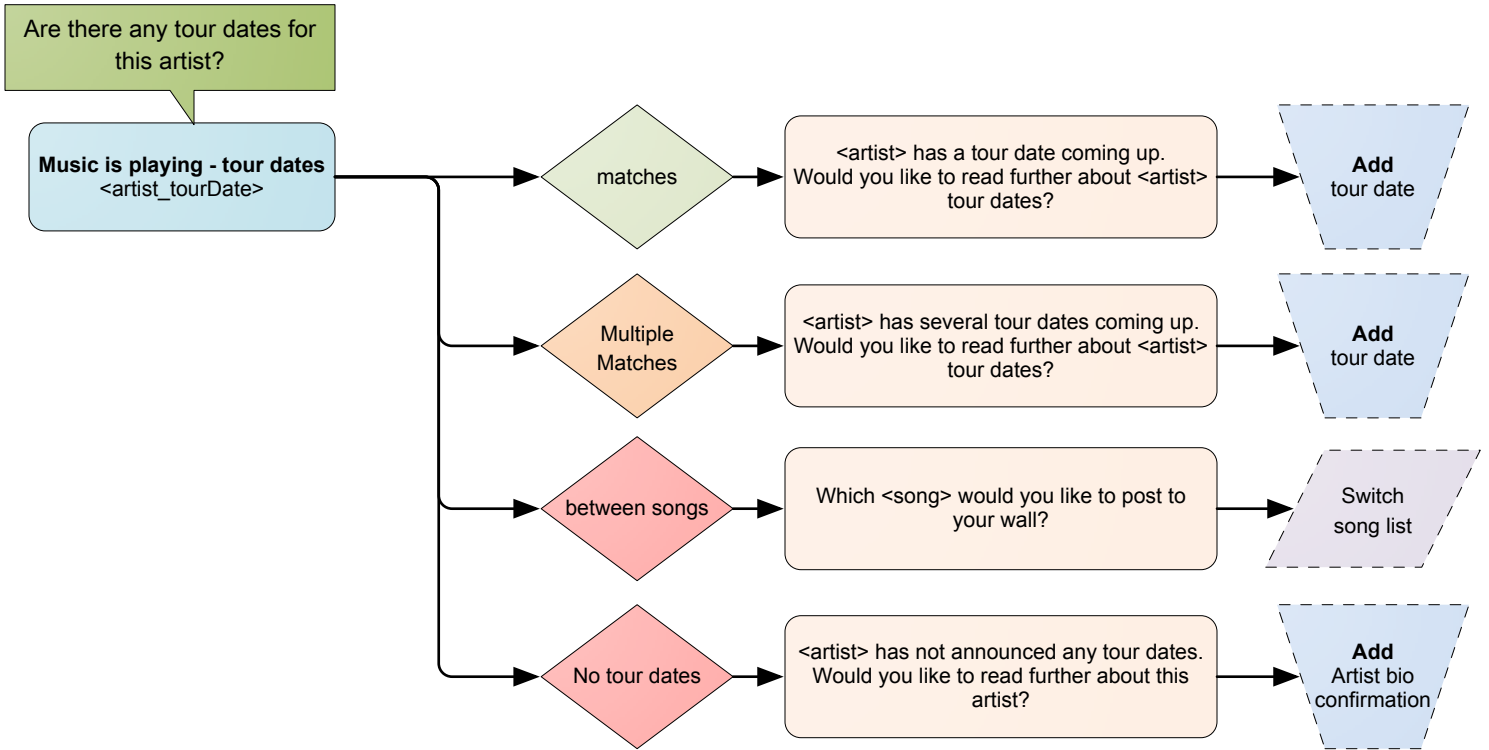
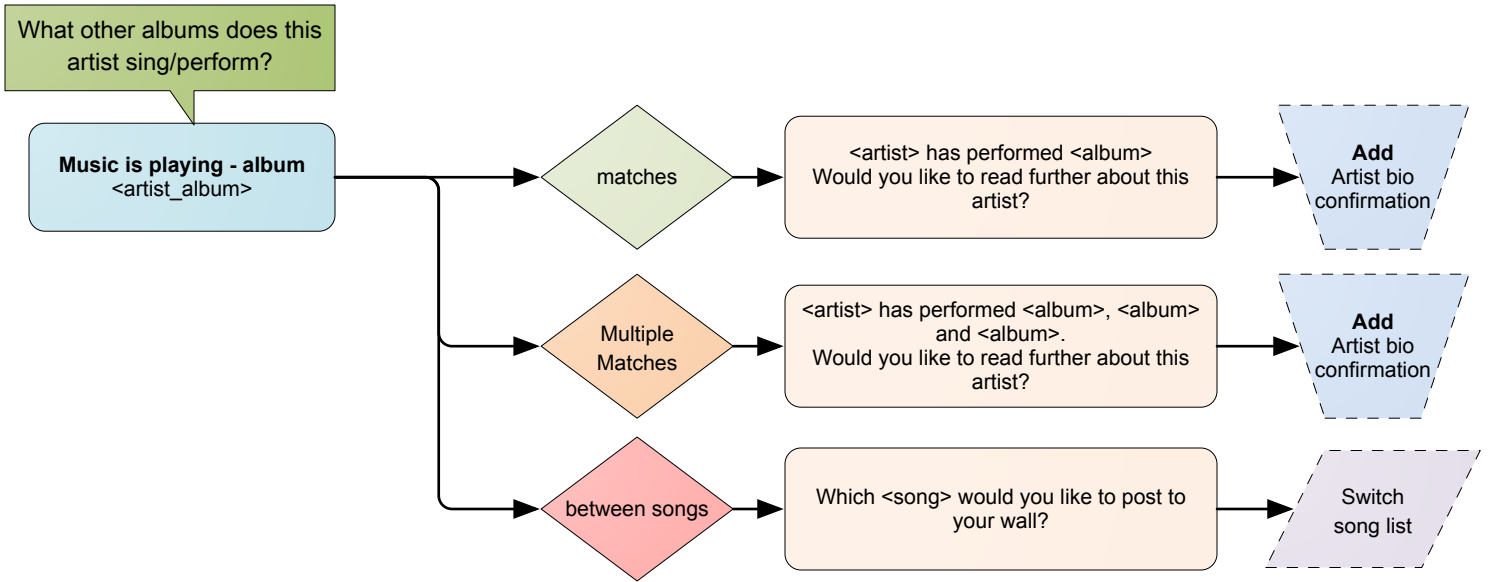

# Playlist is Playing

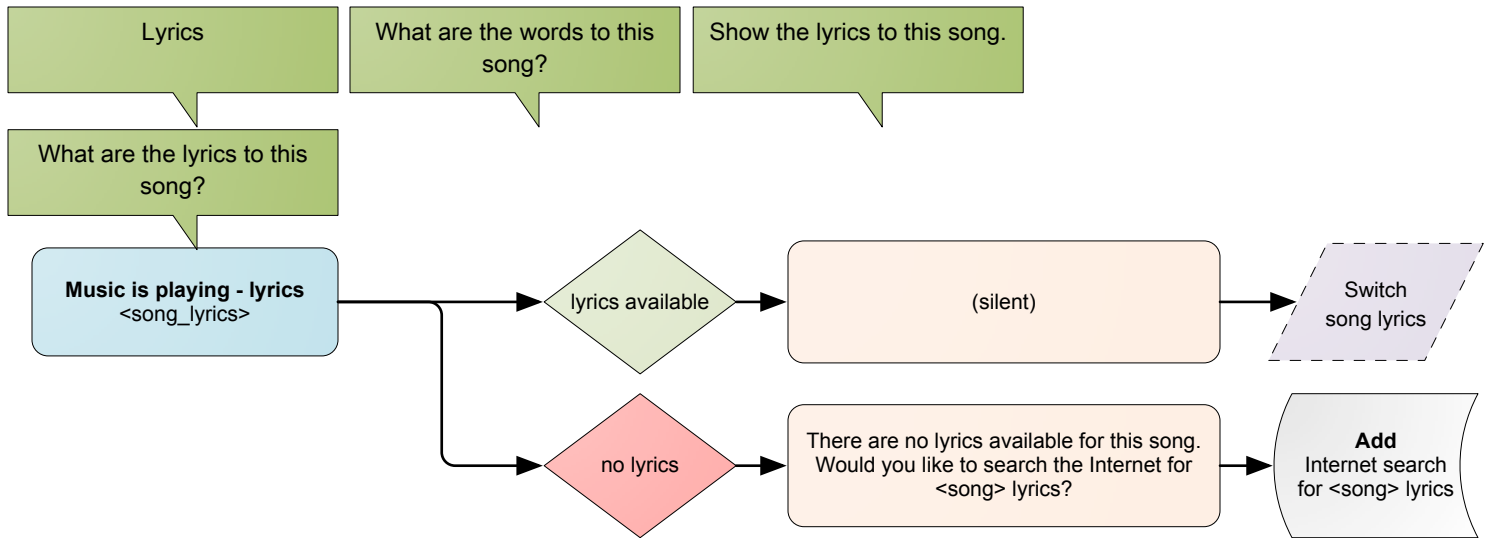

# Radio Song Confirmation

<song>  
<n>  
<price>

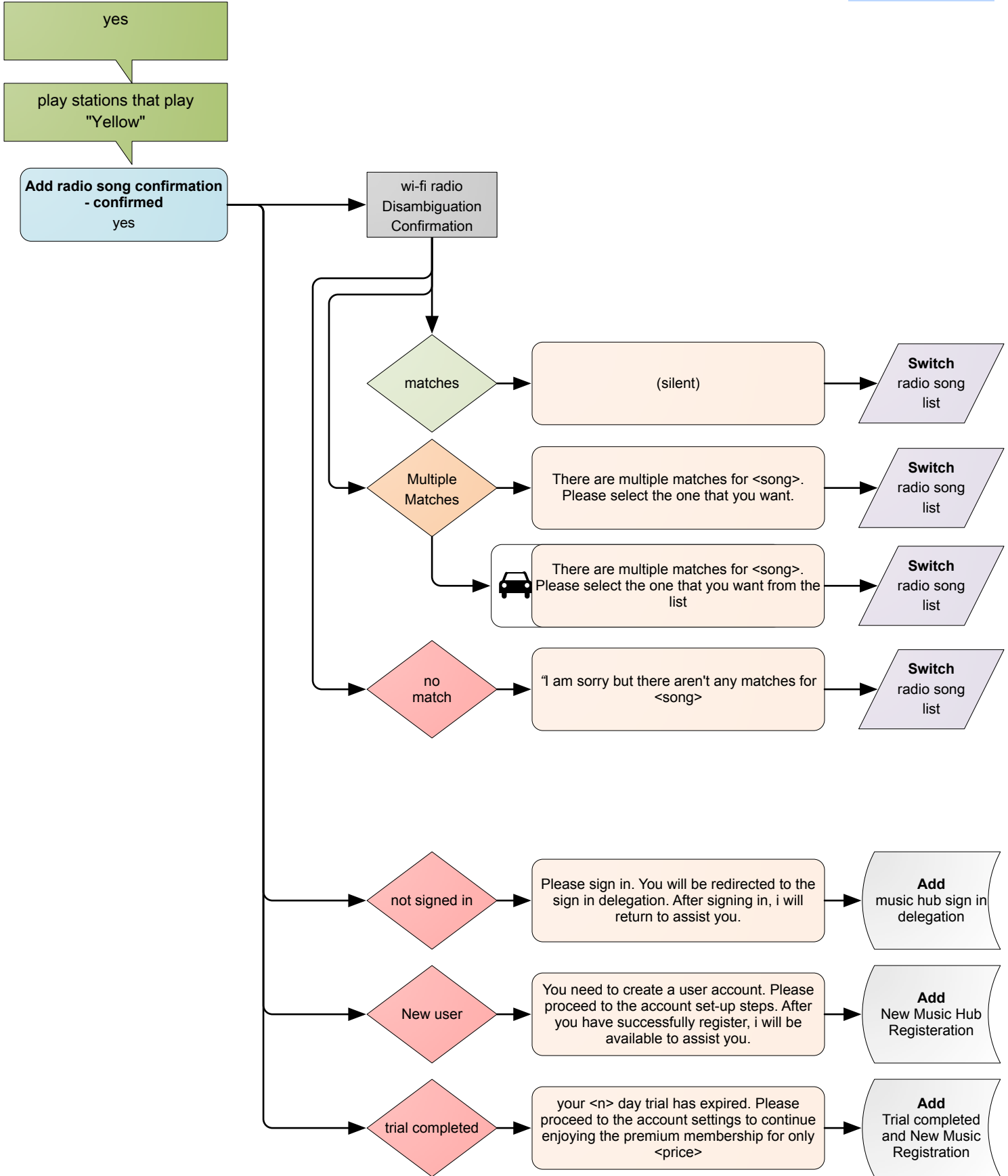

# Radio Song Confirmation

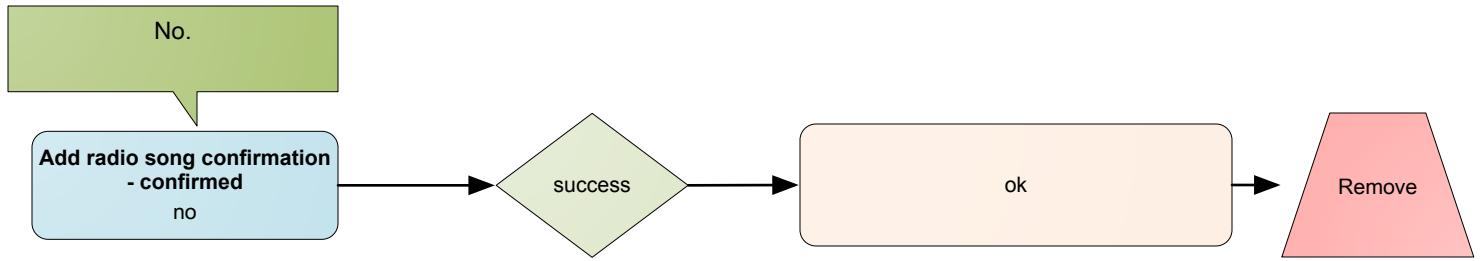



# Radio Artist Confirmation

<song>  
<n>  
<price>

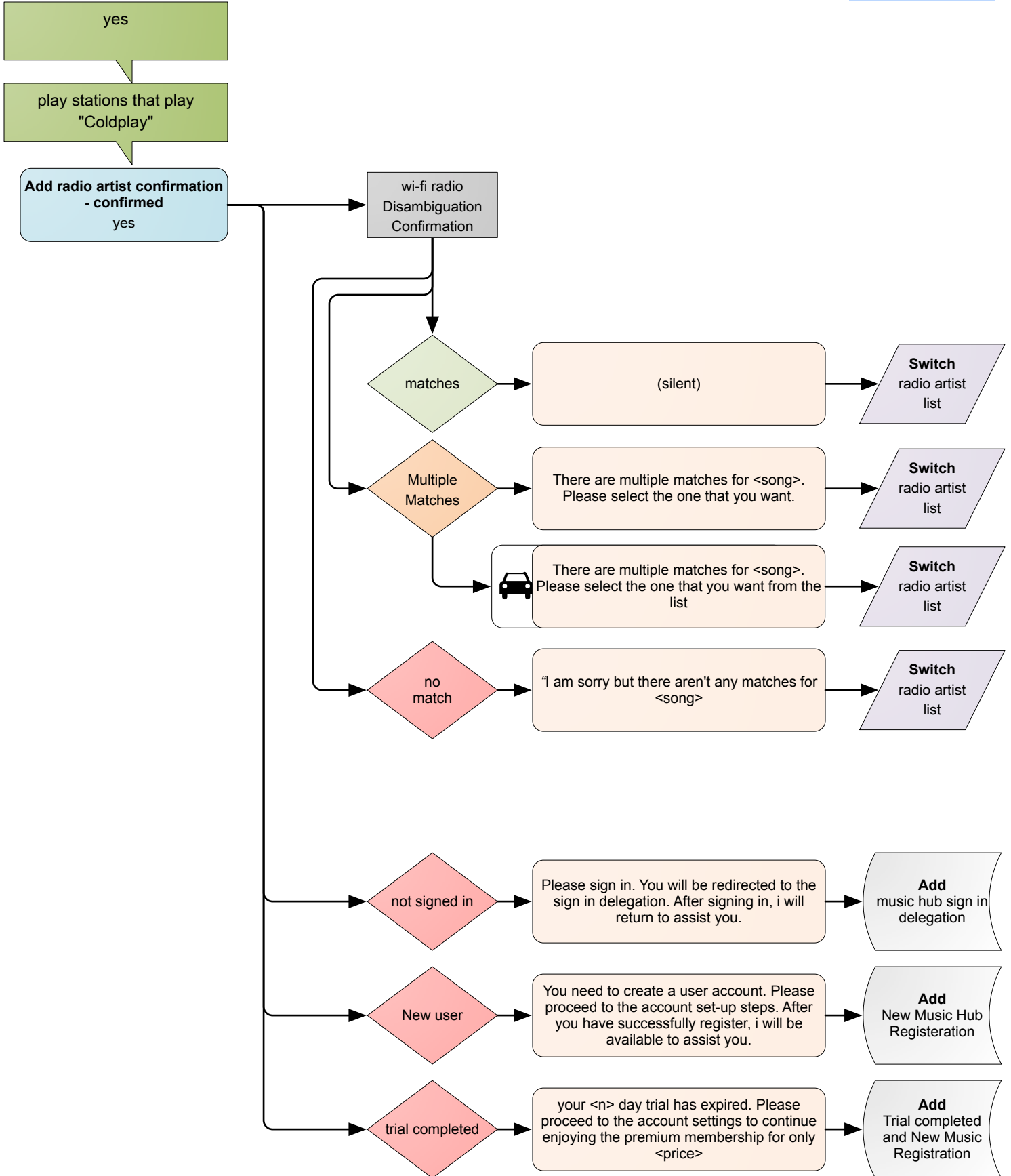

# Radio Artist Confirmation

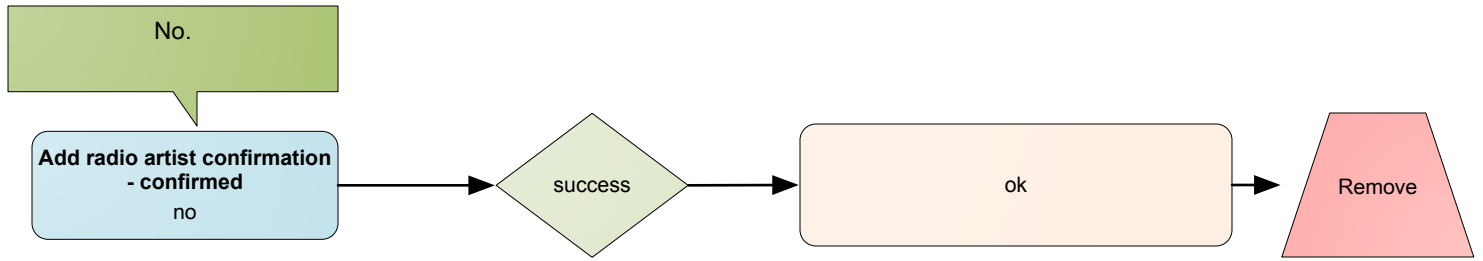

# Radio Album Confirmation

<album>  
<n>  
<price>

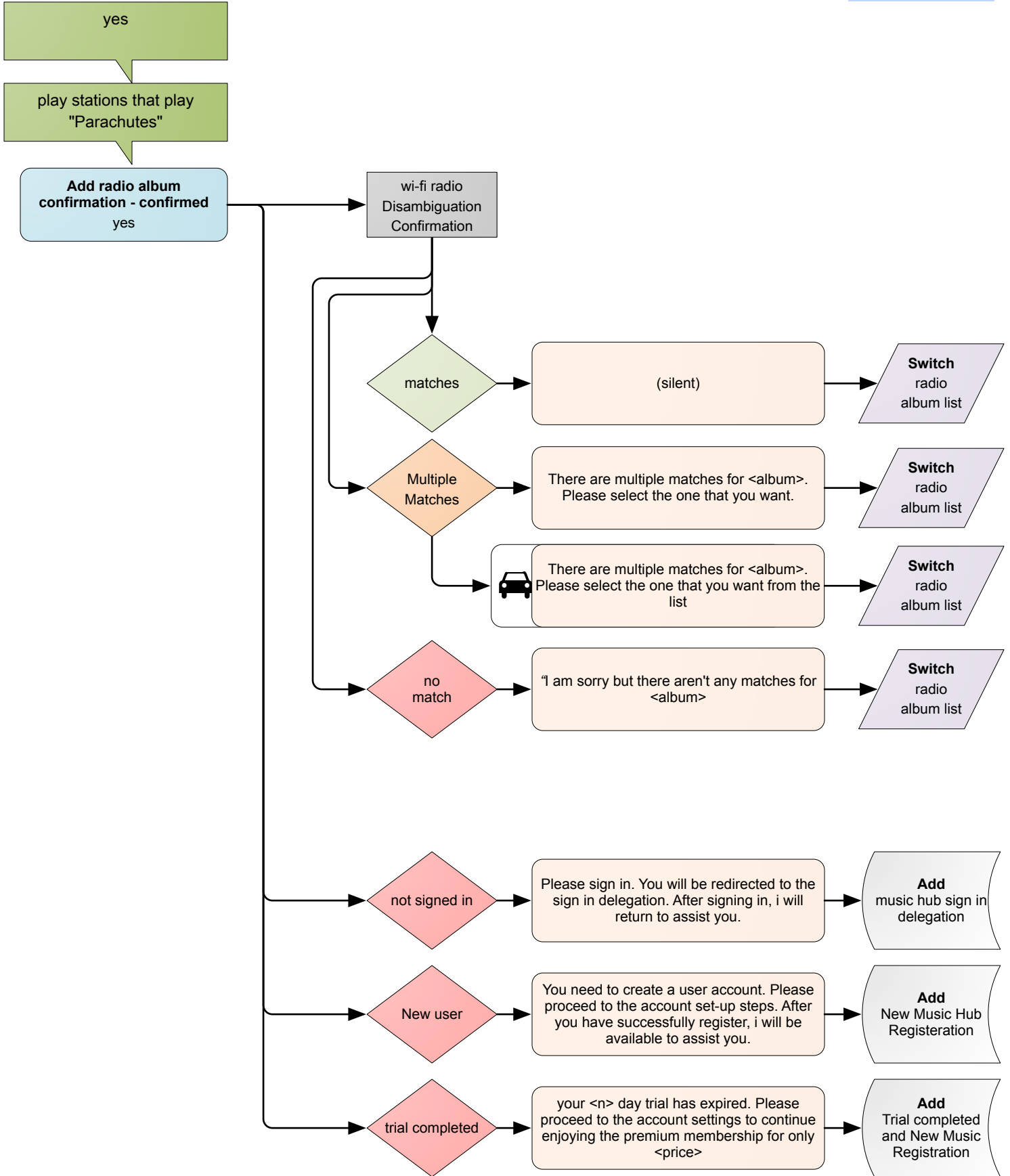

# Radio Album Confirmation

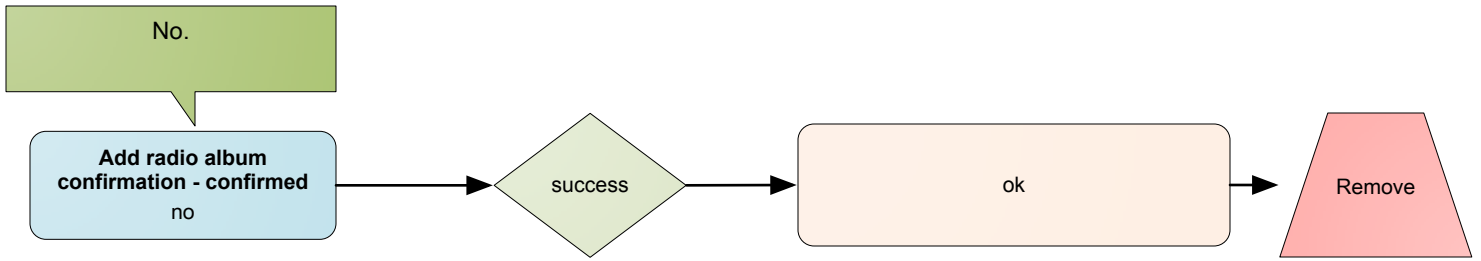

# Radio Genre Confirmation

<genre>  
<n>  
<price>

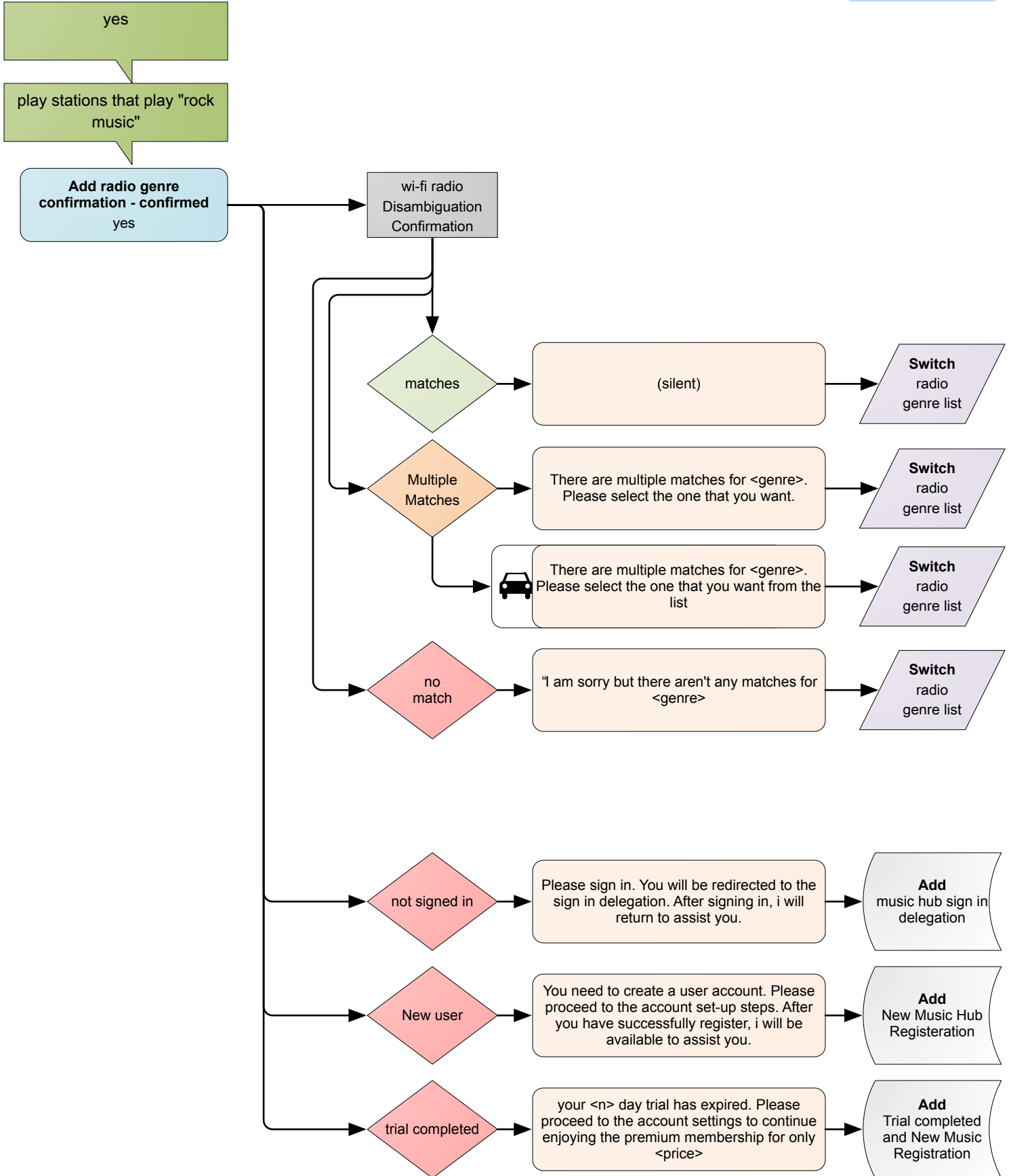

# Radio Genre Confirmation

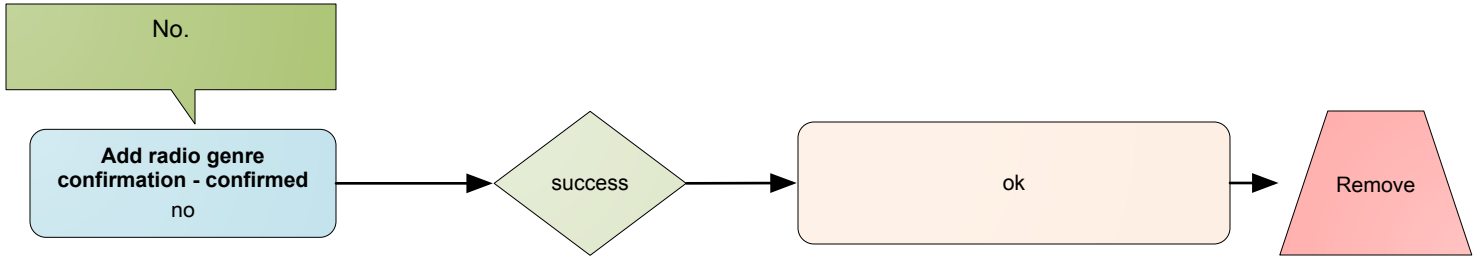

# Radio is Playing

<play_current_station>	<shareType_twitter>	<song_lyrics>
<mute_current_station>	<shareType_facebook>	<shareType_email>
<turn_off_radio>	<artist_bio>	
<addTo_playlist>	<artist_award>	
<shareType_sms>	<artist_album>	
	<artist_tourDate>	

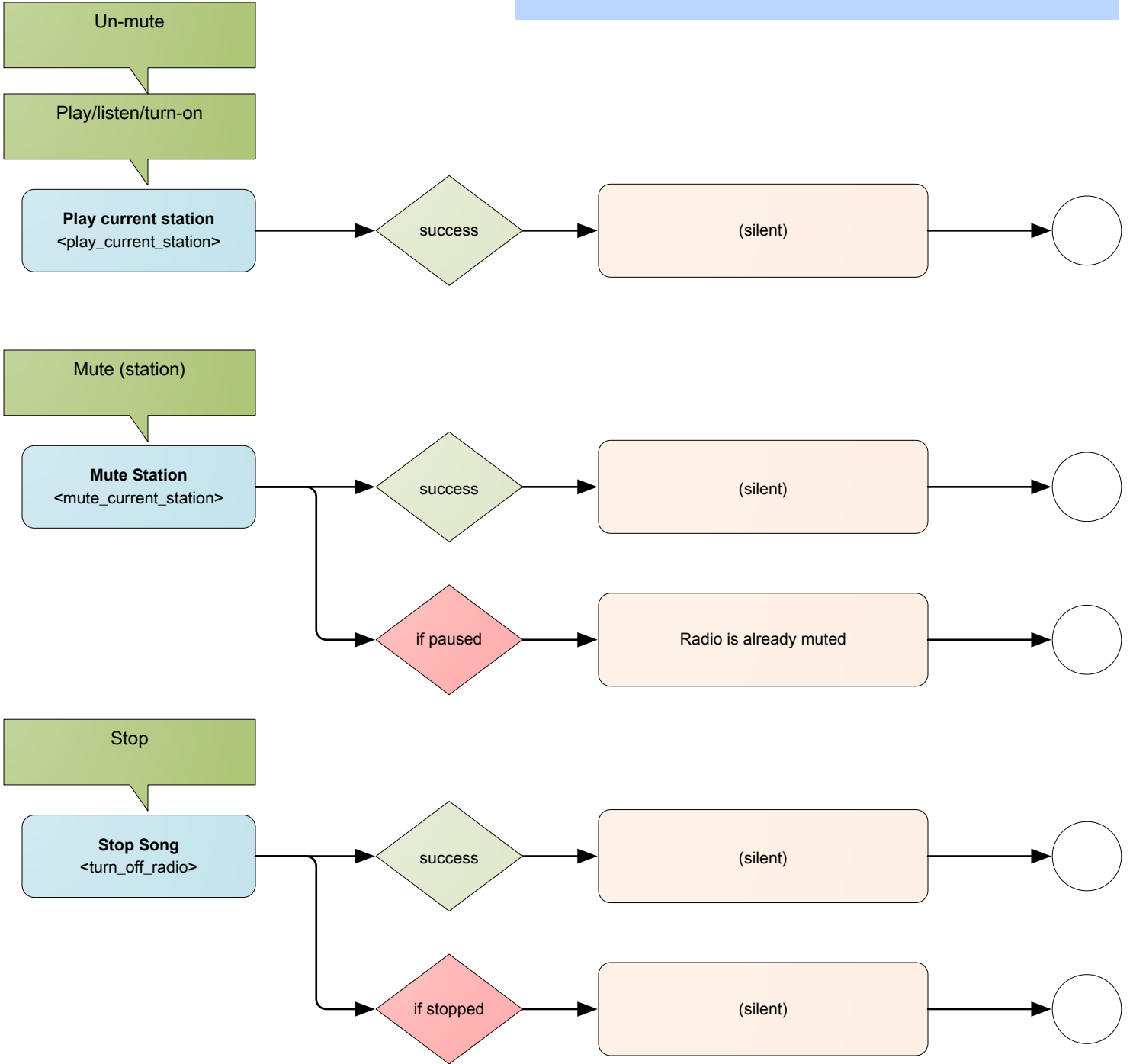

# Radio is Playing

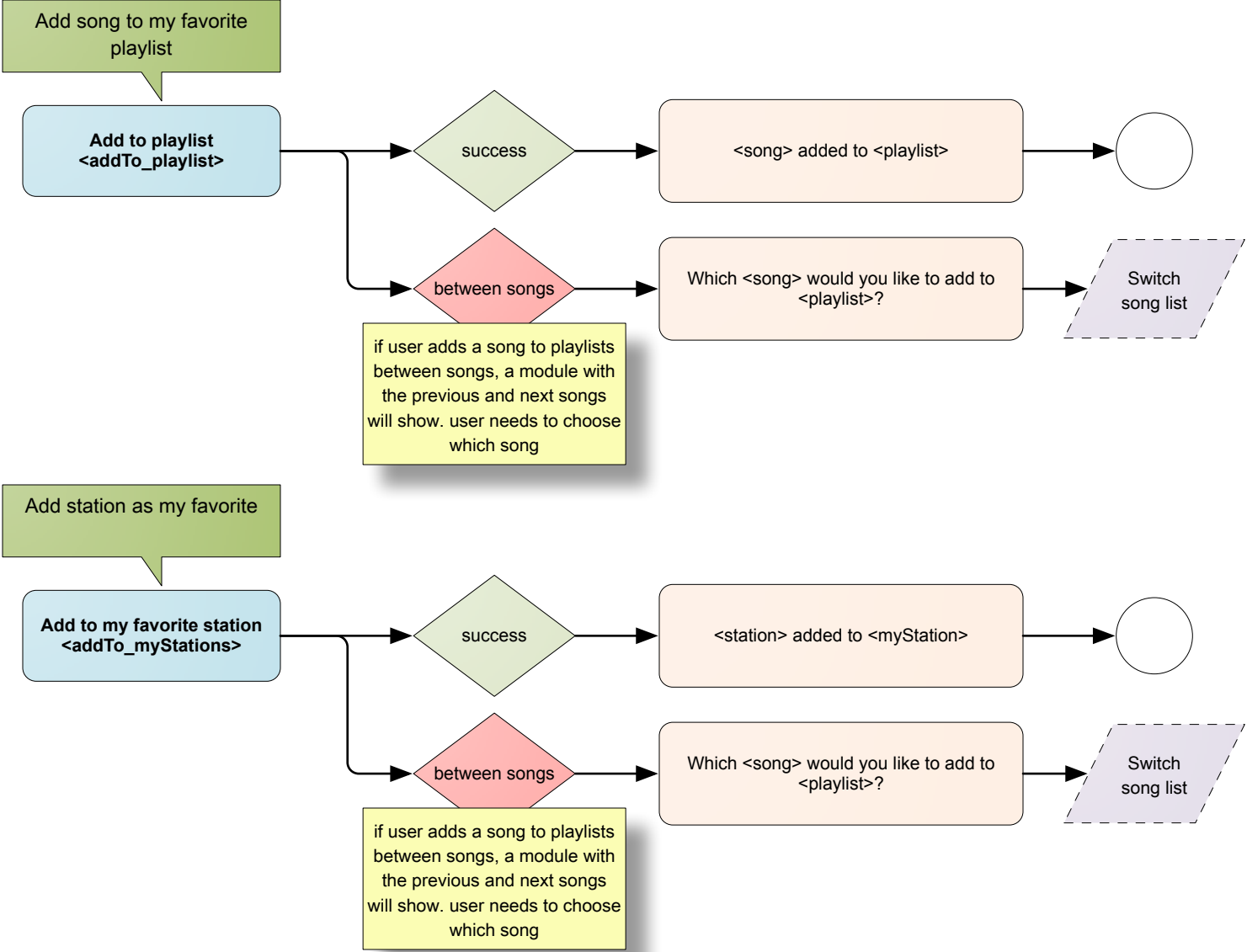



# Radio is Playing

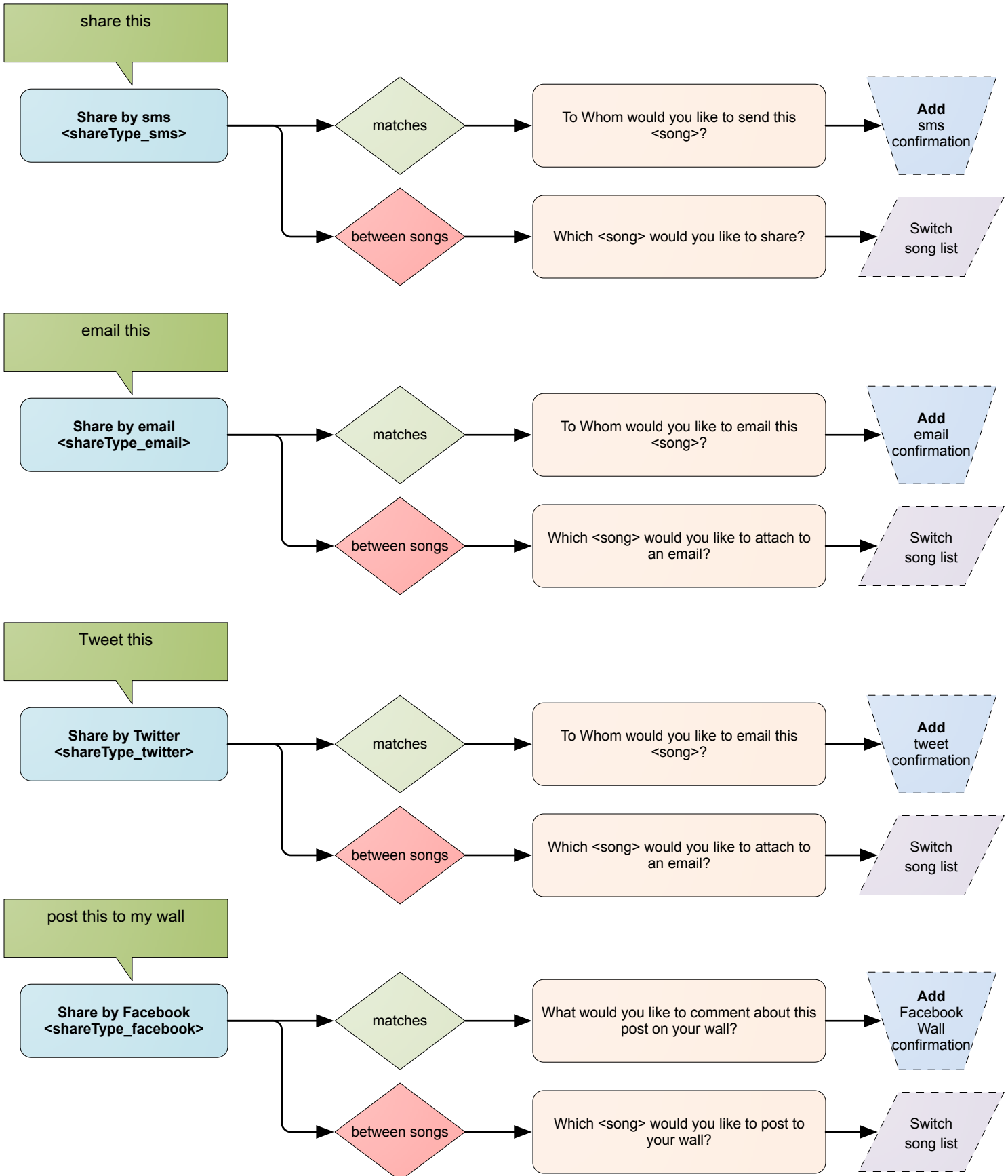

# Radio is Playing

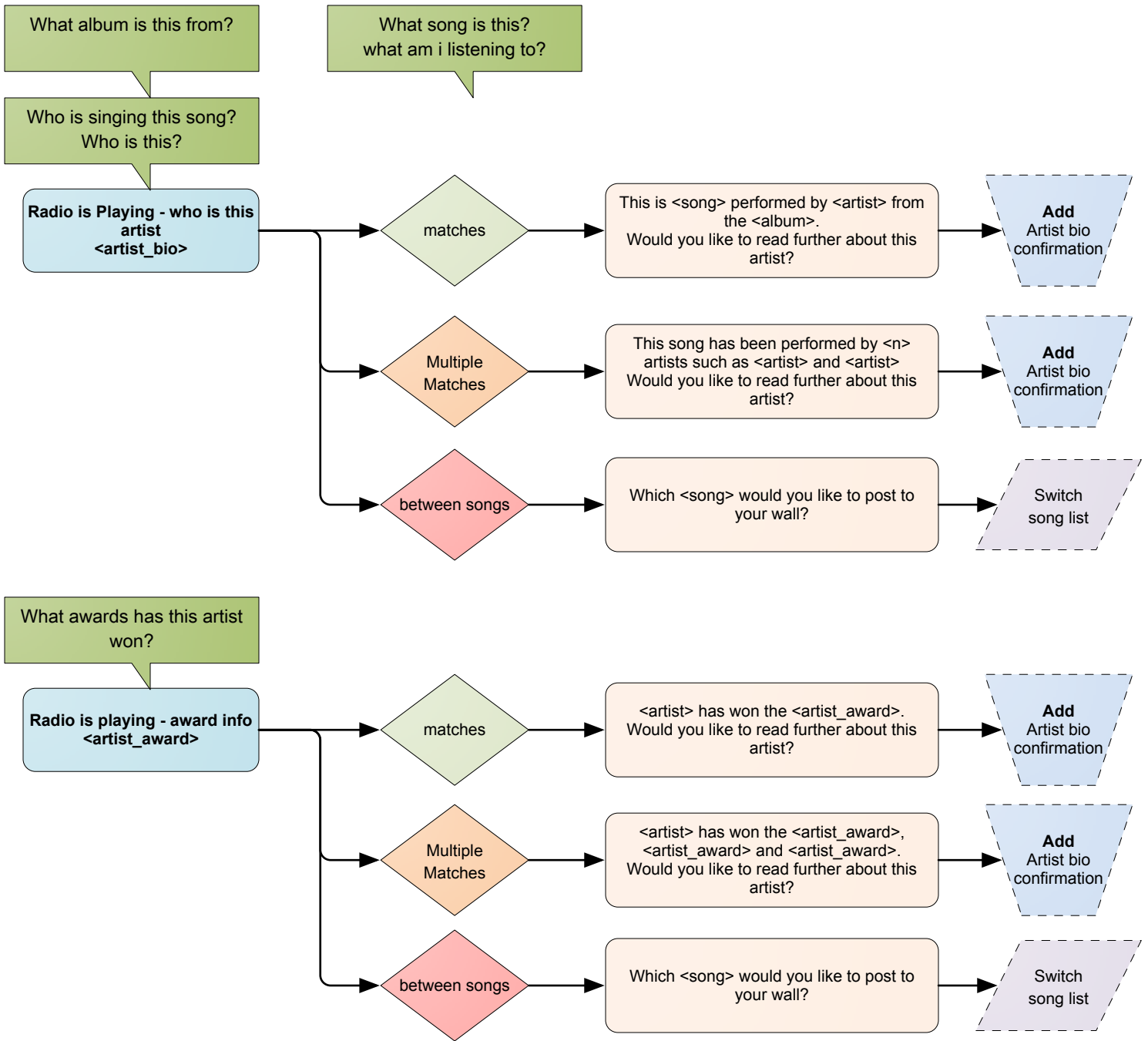

# Radio is Playing

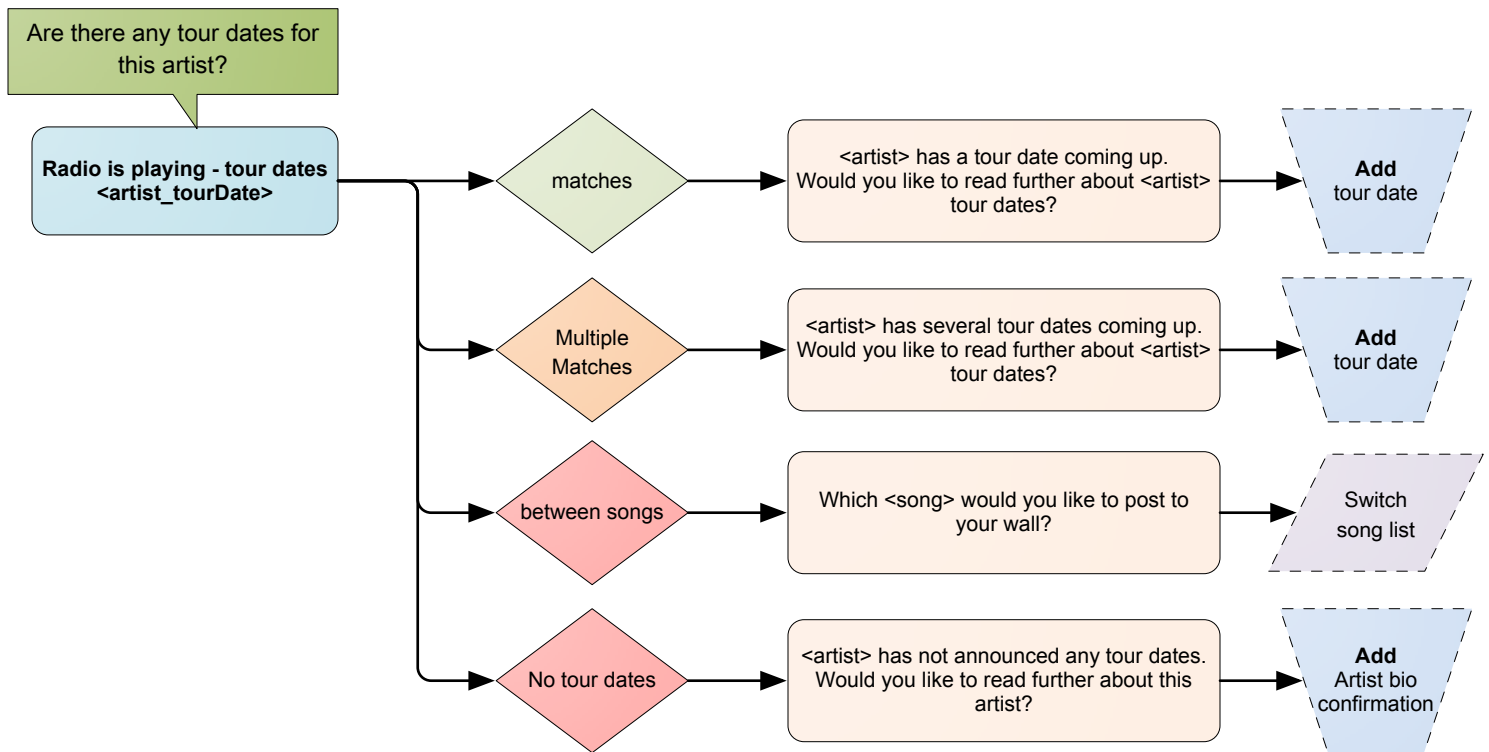
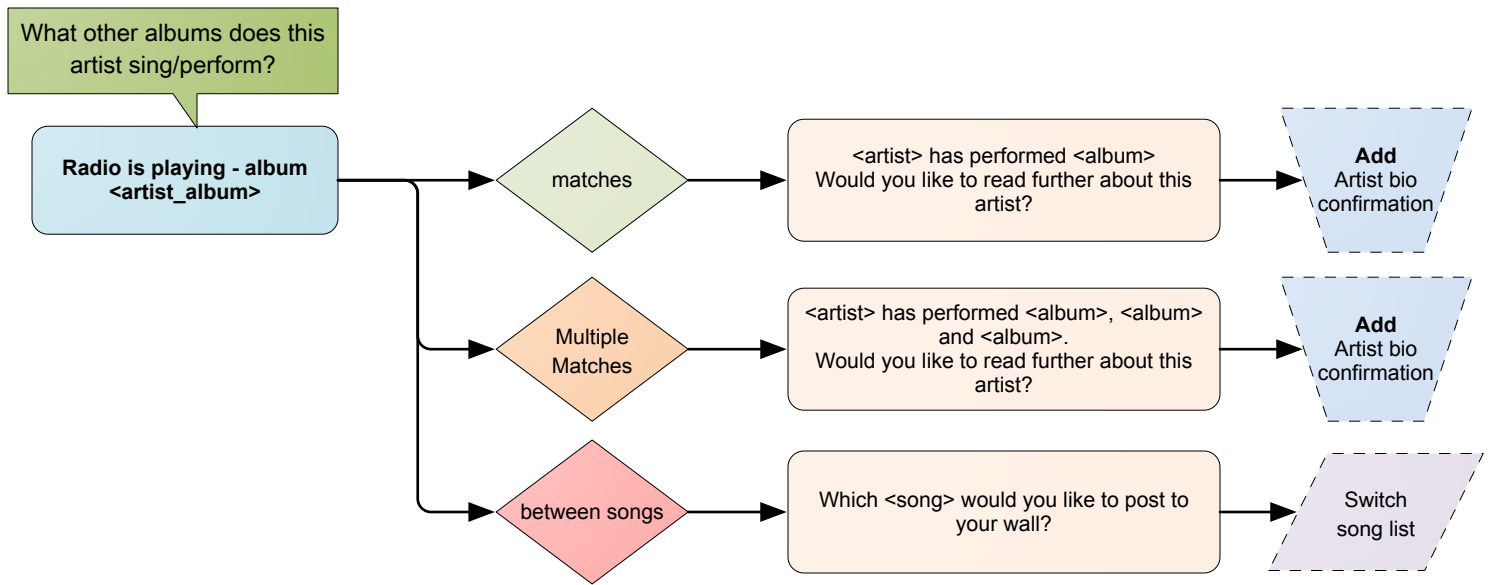

# Radio is Playing

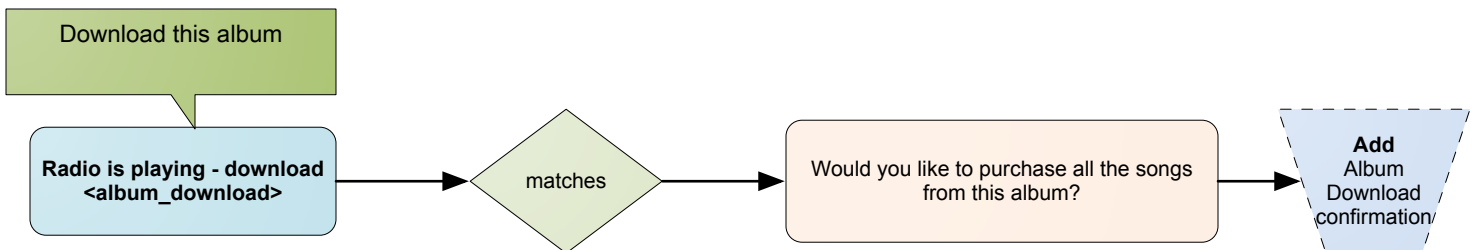
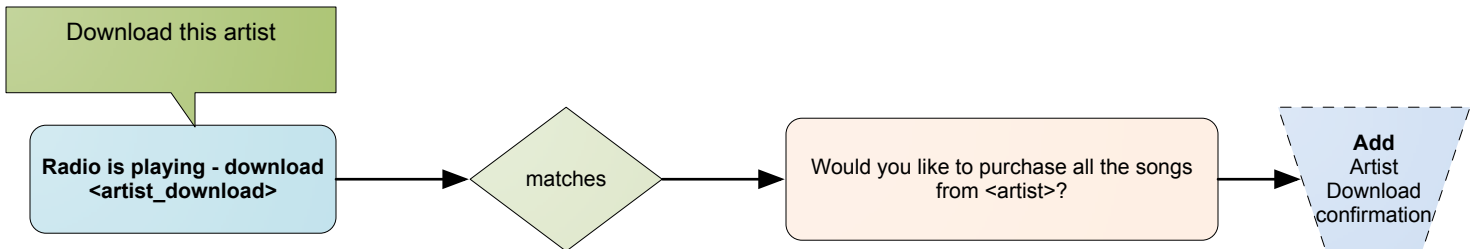
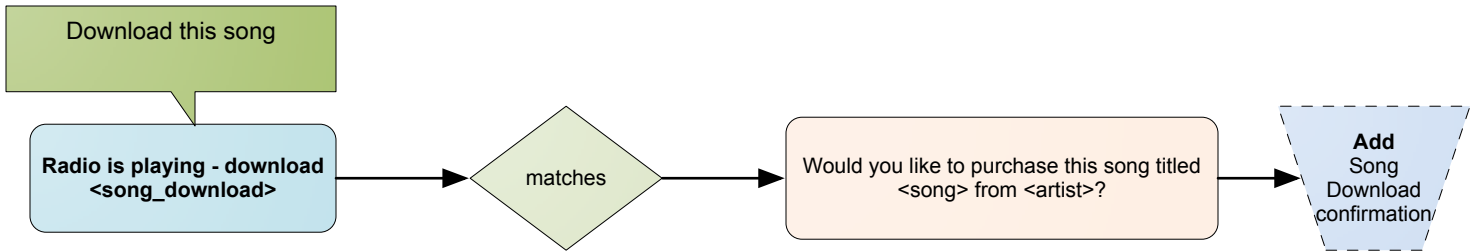
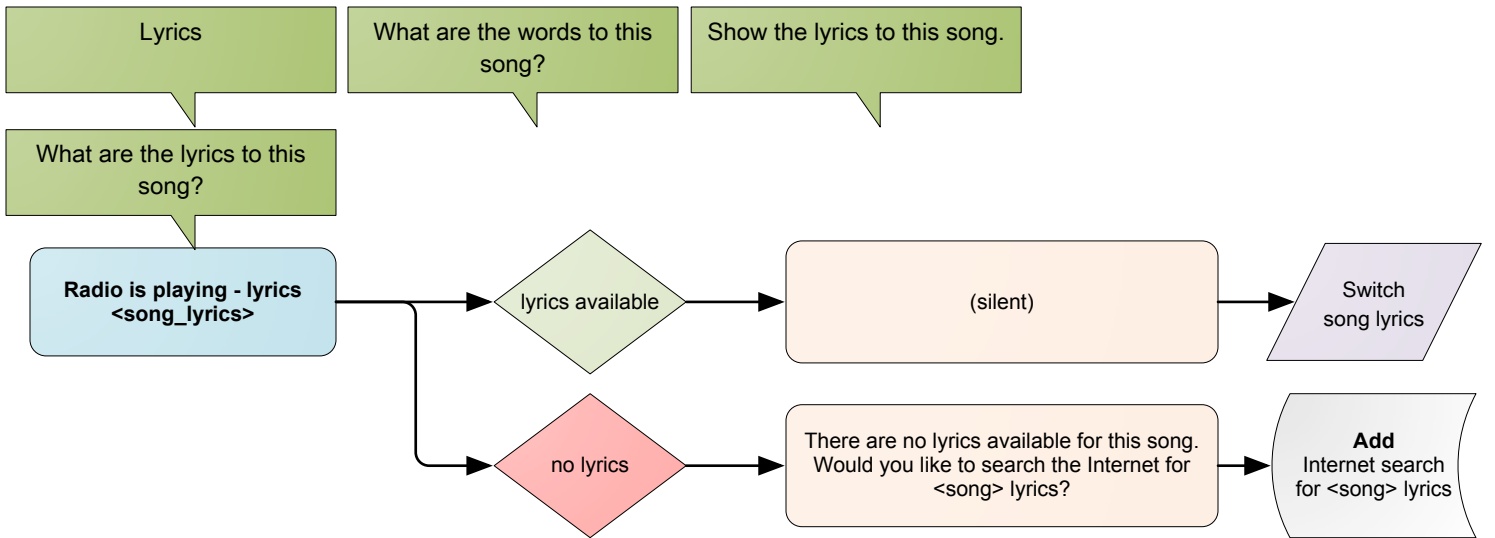

# SMS Confirmation



- share this with Dan
- Dan

Add sms contact - success

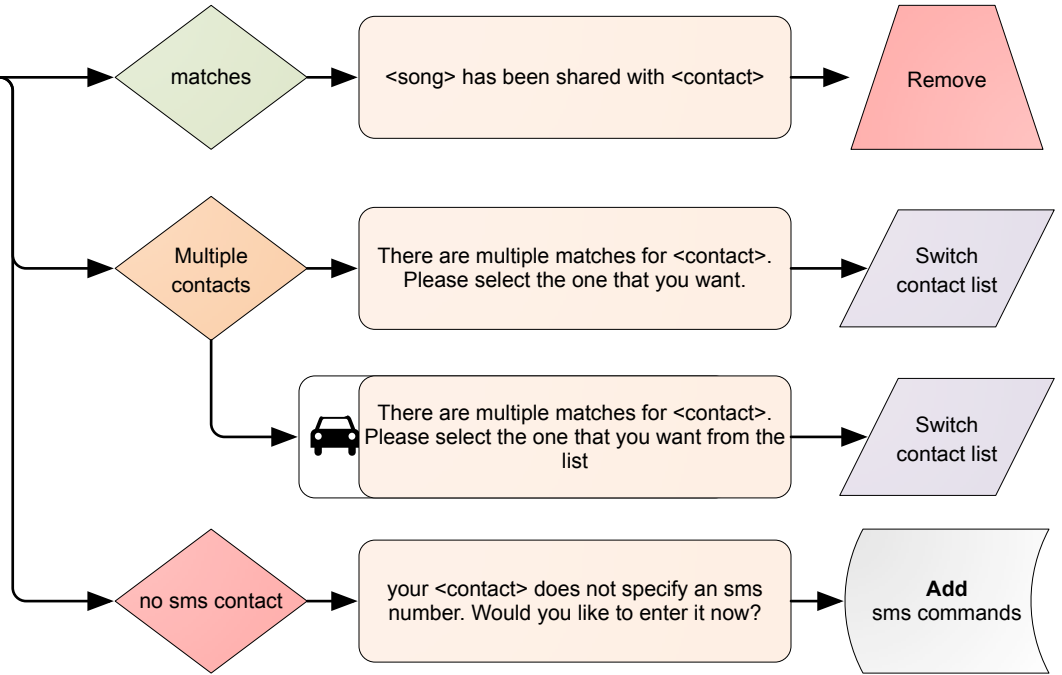

# Email Confirmation

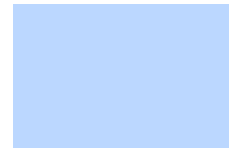

- email this to Dan
- Dan

Add email contact - success

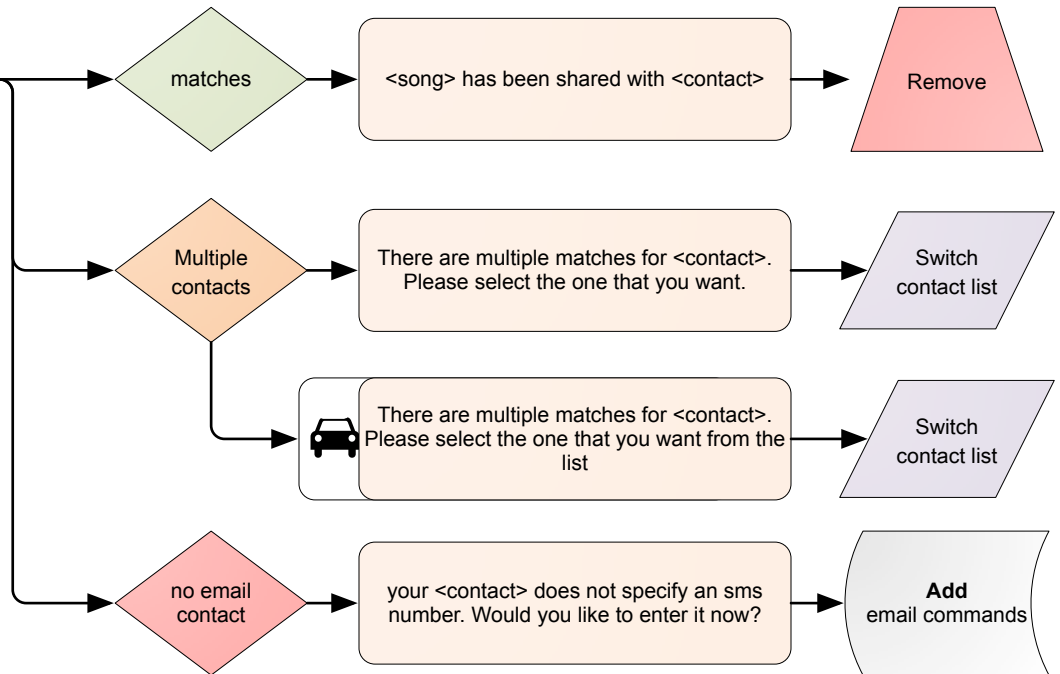

# Facebook Wall Confirmation

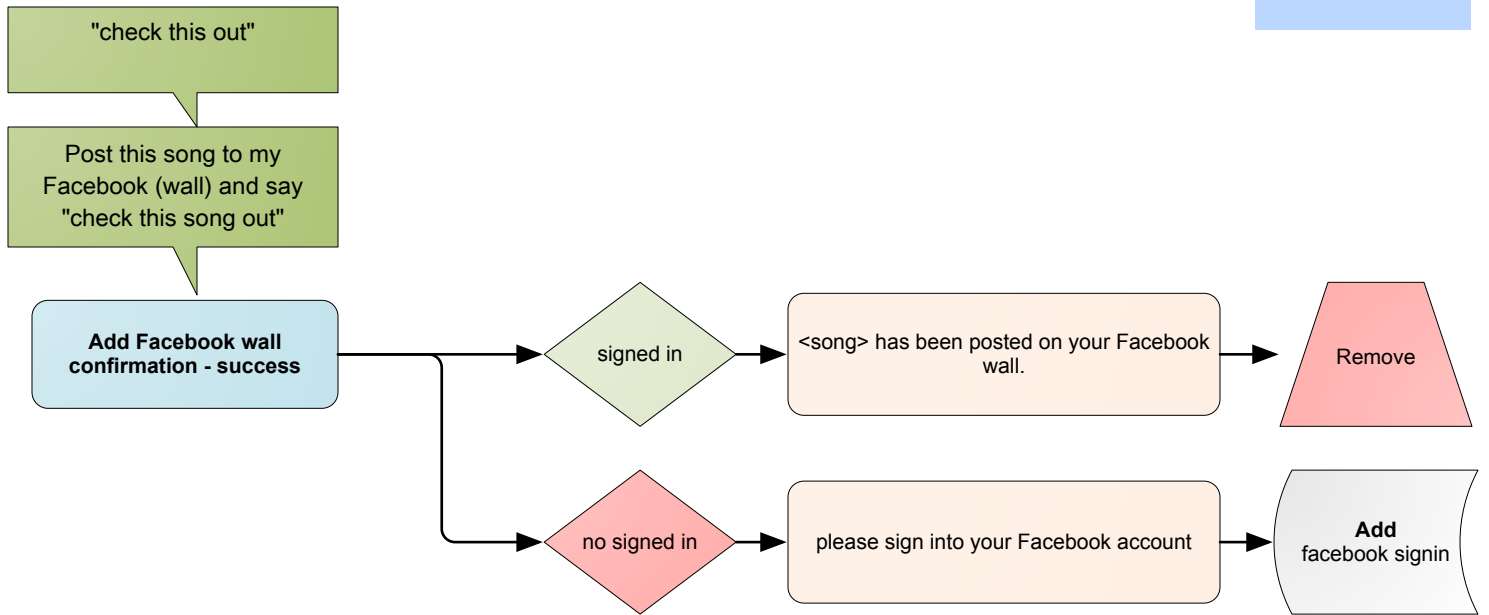

# Tweet Confirmation

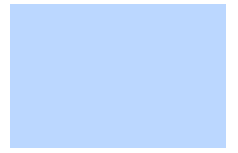

- Tweet this
- Dan

Add tweet - success

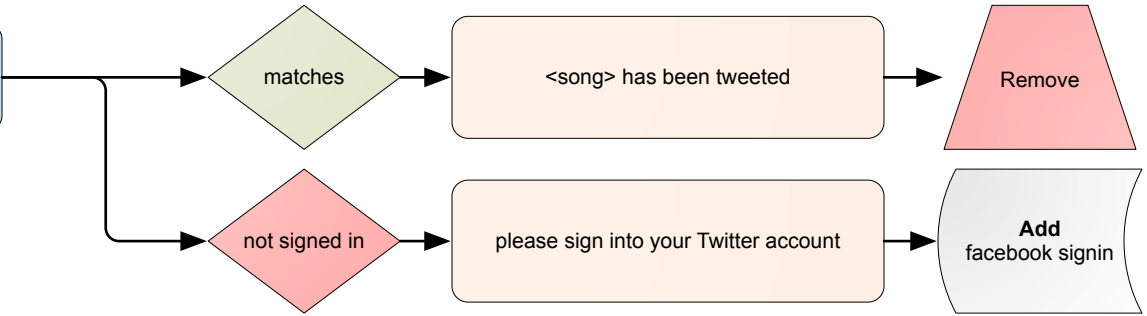



# Artist Limited Bio Confirmation

<artist>  
<n>  
<price>

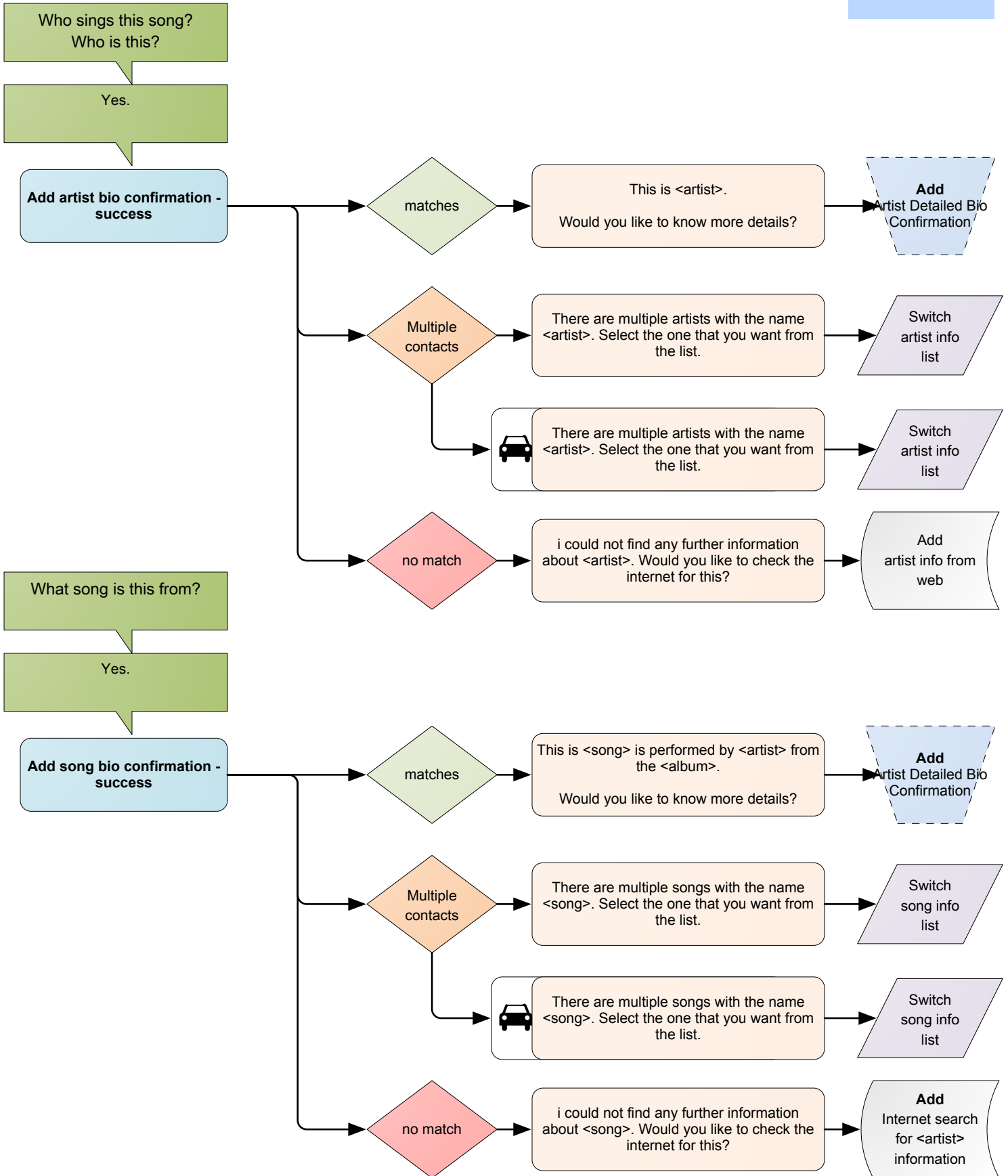

# Artist Limited Bio Confirmation

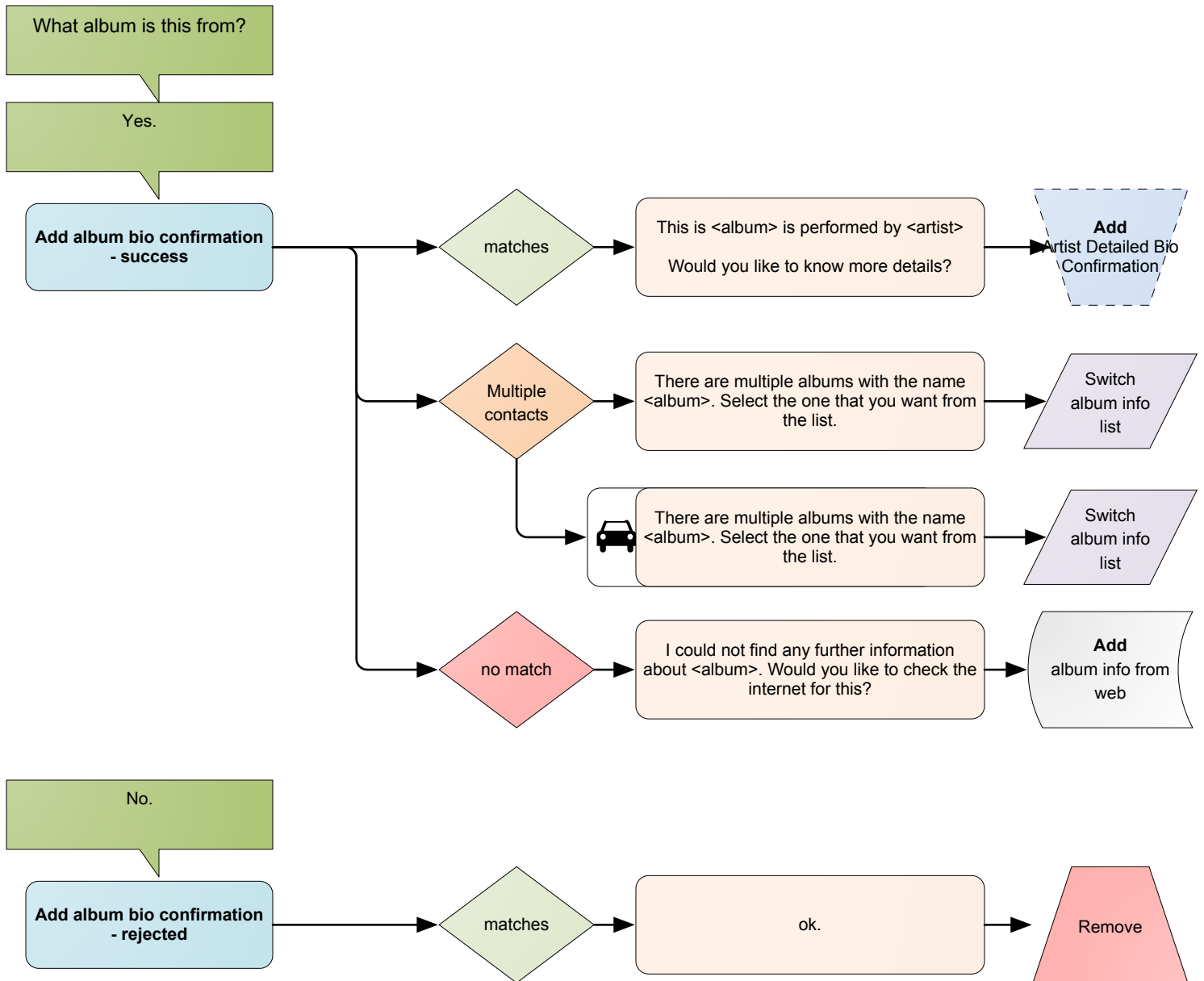

# Artist Detailed Bio Confirmation

<artist>

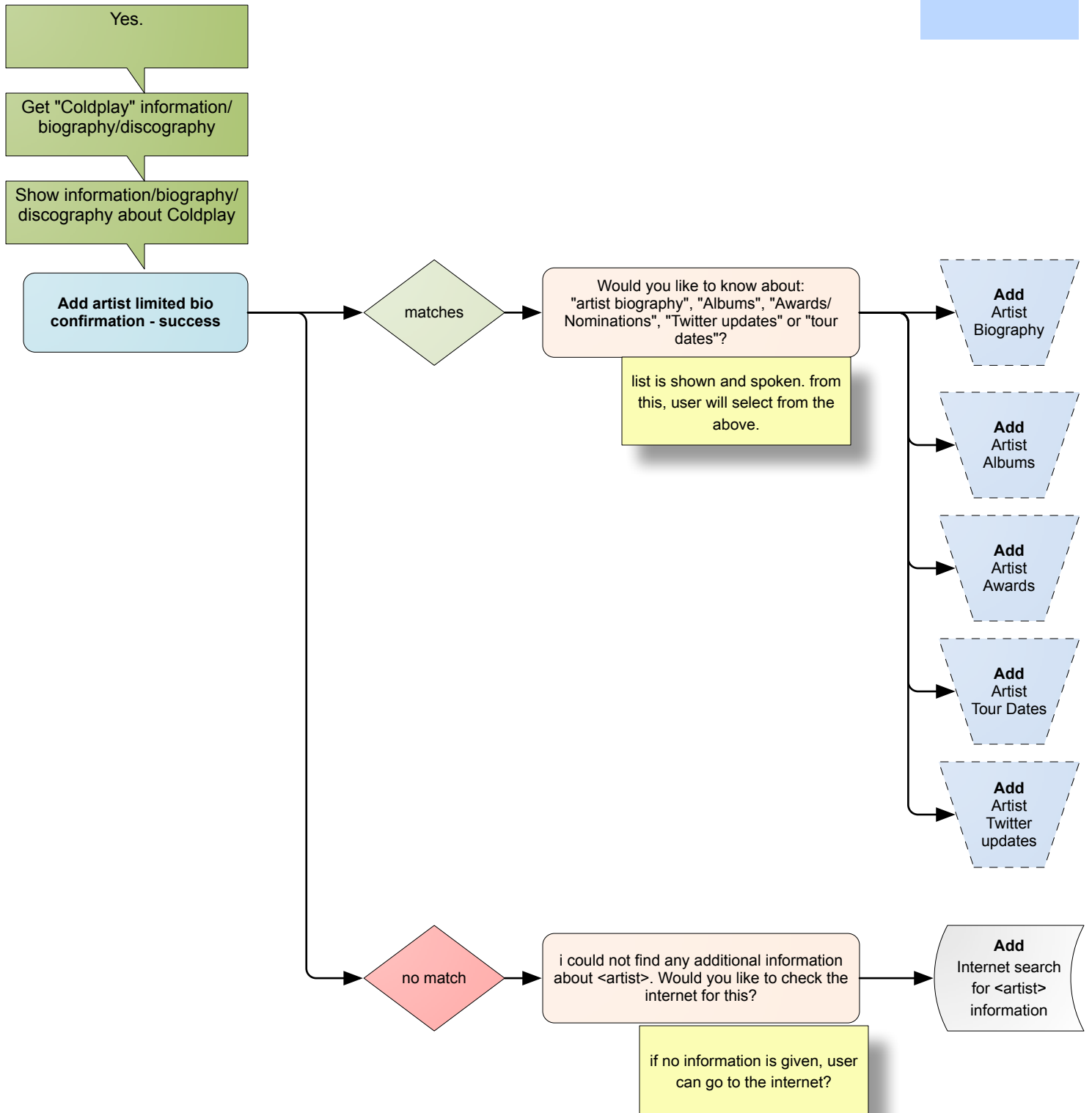

# Artist Detailed Bio Confirmation

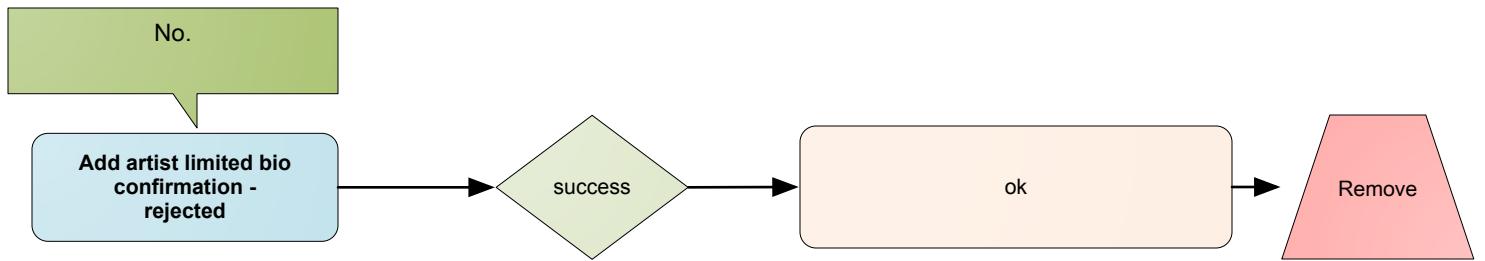

# Artist Biography

<artist>

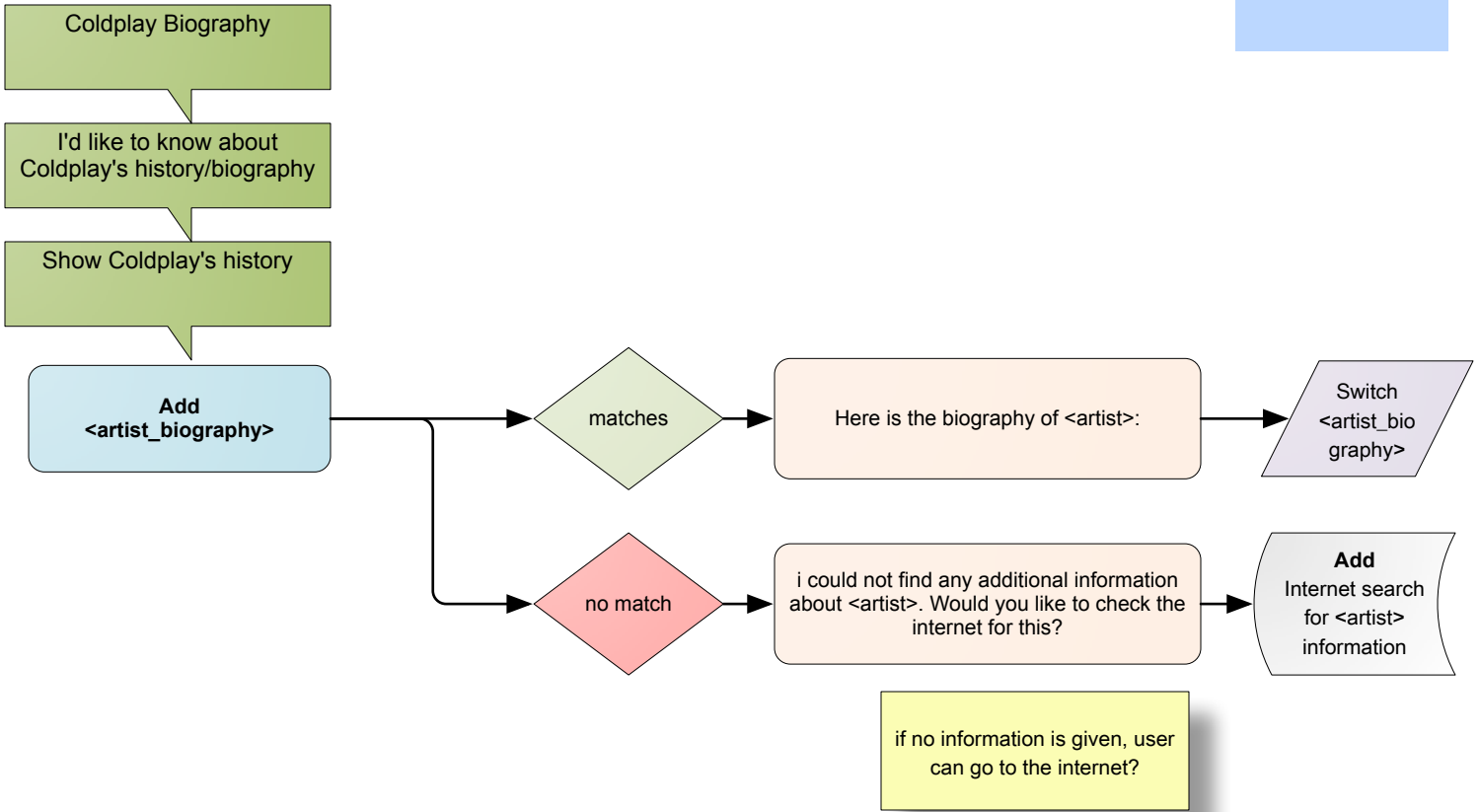

# Artist Bio Album

<artist>

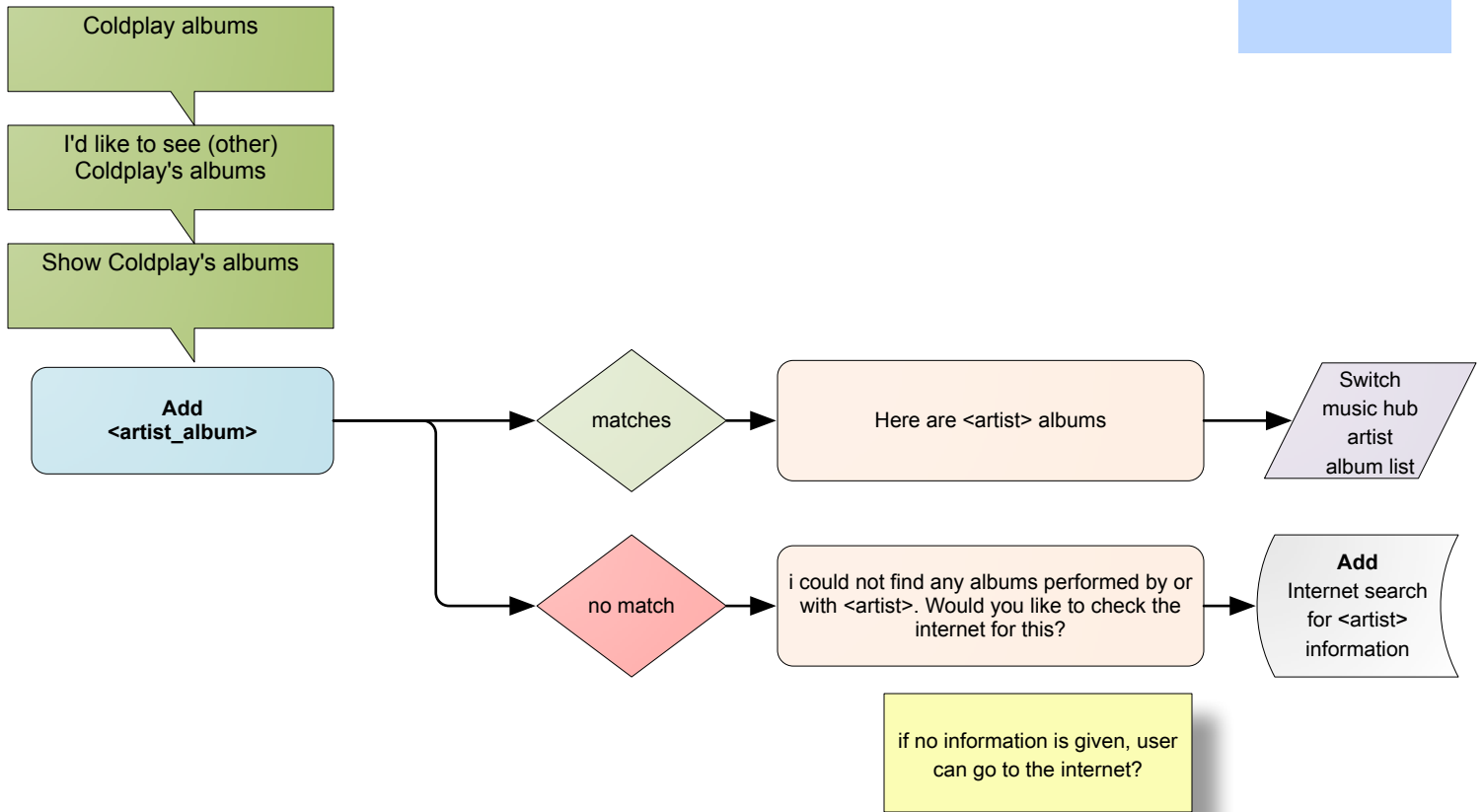

# Artist Bio Awards

<artist>

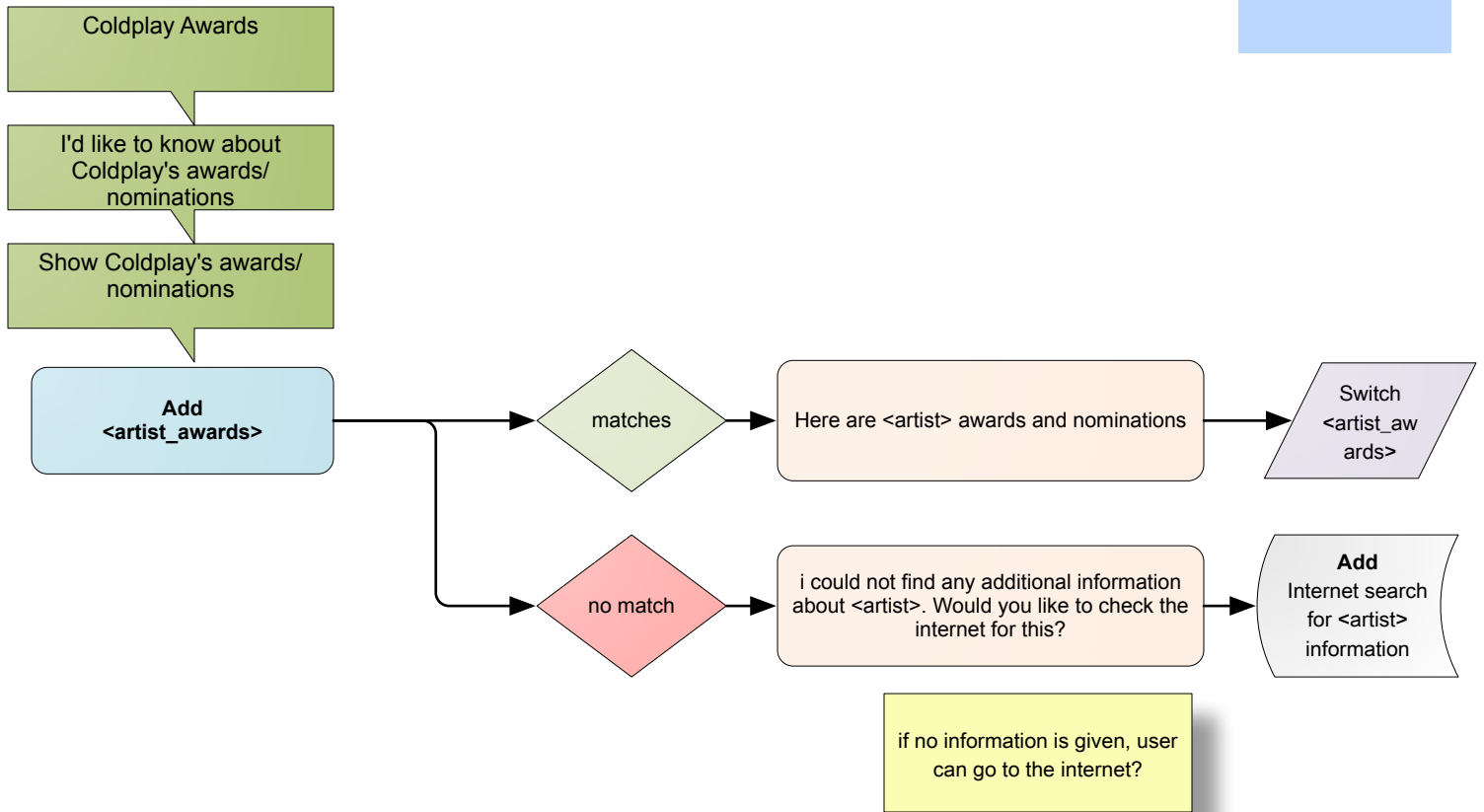

# Artist Bio Tour Dates

<artist>

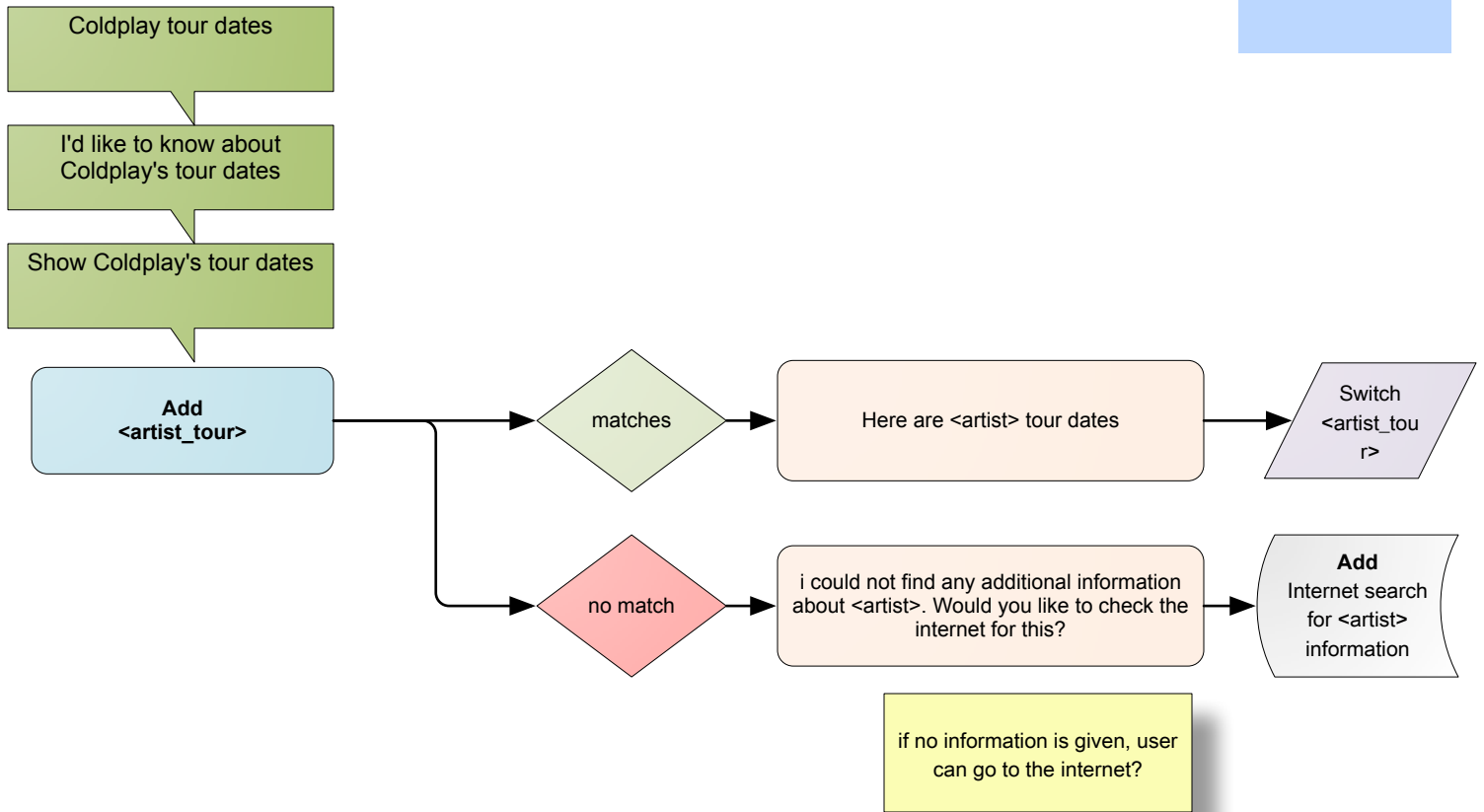



# Artist Bio Twitter Updates

<artist>

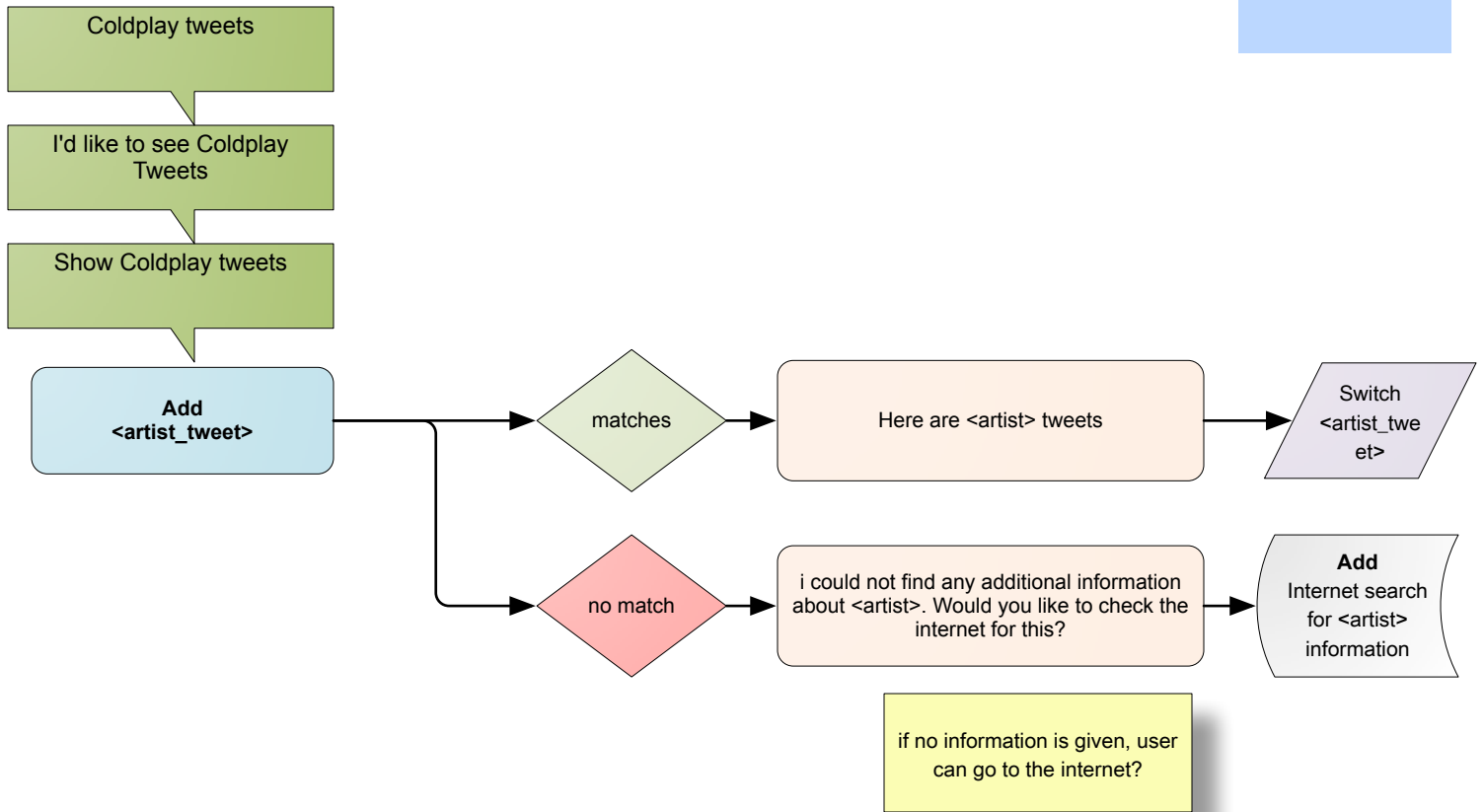

# Artist Bio Ticket Purchase

<artist>

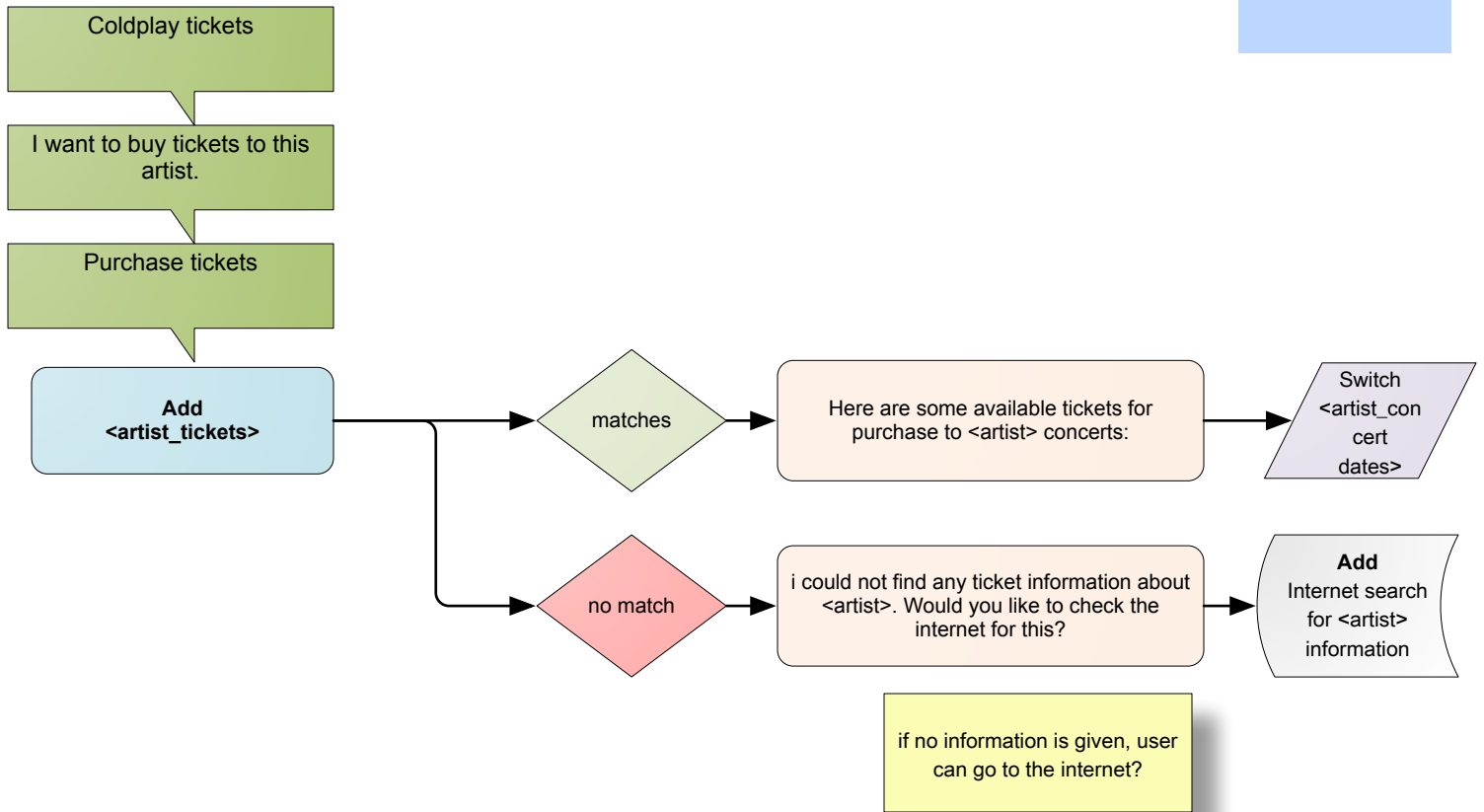

# Song Download Confirmation

<song>

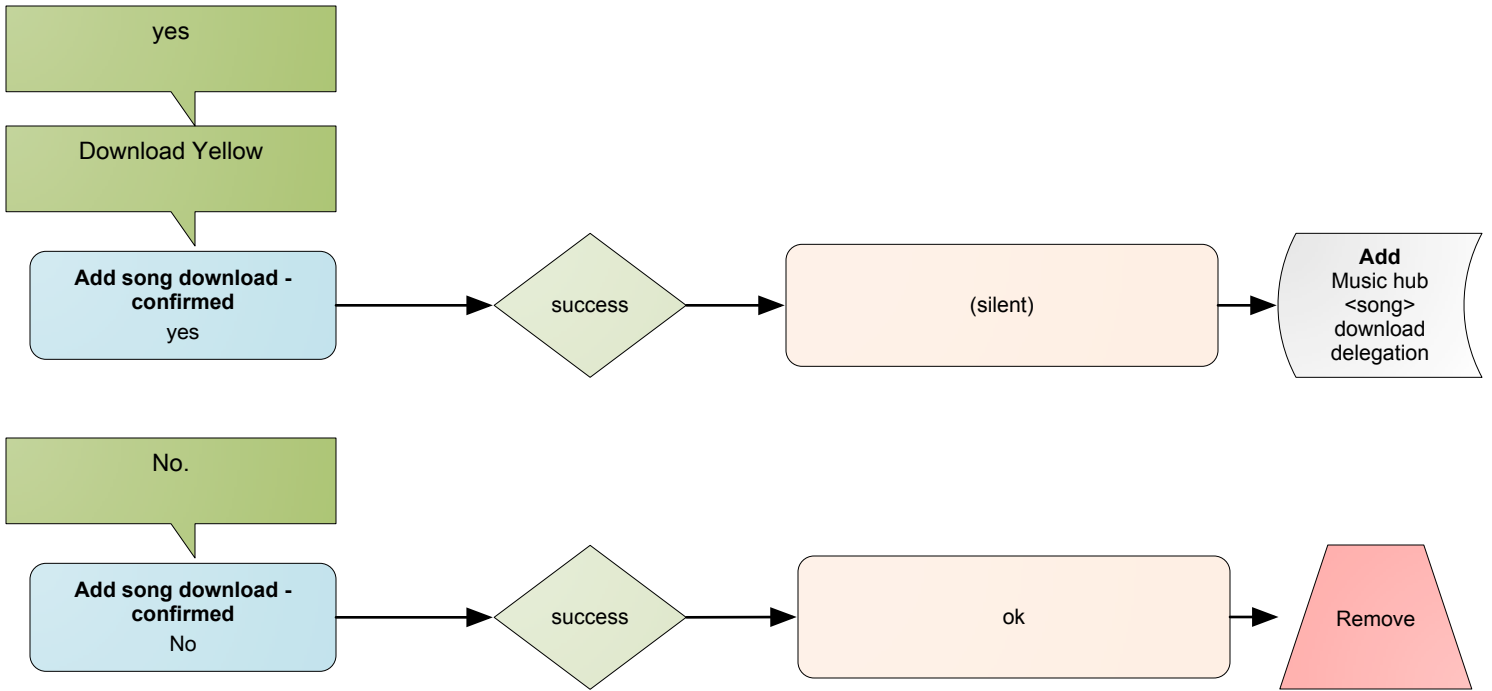

# Album Download Confirmation

<album>

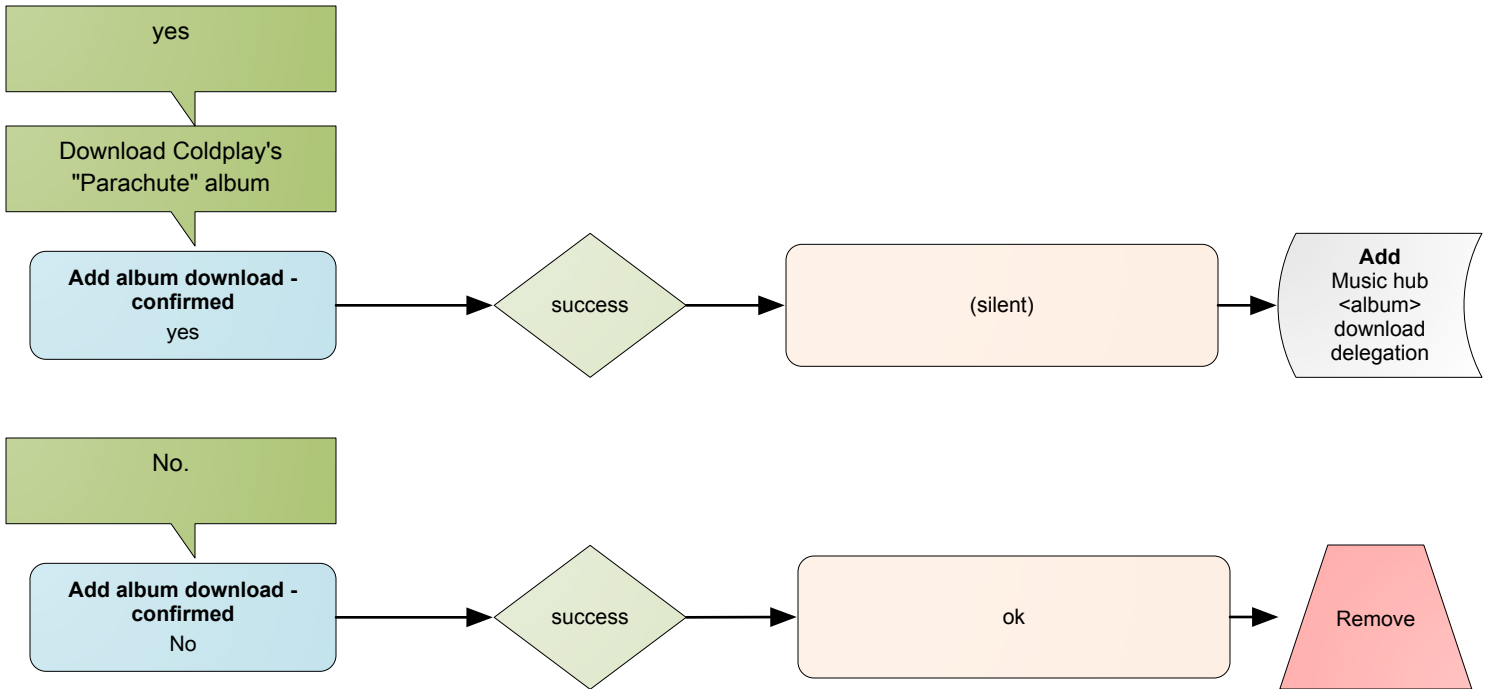

# Artist Download Confirmation

<artist>

